THE WEATHER
Fair Sunday; fair and cooler Monday.

COLORADO SPRINGS GAZETTE

ASSOCIATED PRESS
Report appears exclusively in the Gazette.

NO. 8271—32ND YEAR. COLORADO SPRINGS, COLO., SUNDAY, OCTOBER 18, 1903 —TWENTY PAGES. PRICE FIVE CENTS

CR[illegible] EXPE[illegible] [illegible]S HERE [illegible]TYCH[illegible]

And Now They Are to be Sent to Exposition

BY [illegible]

MAIKLE, THE NOTORIOUS SAFE BLOWER, OFFERED $500 FOR HAT THAT POLICE TOOK FROM HIM IN '96.

The Colorado Springs police department will be represented at the St. Louis World's fair.

A communication was received by Chief of Police Reynolds several days again in which he was asked to have the department represented in a general exhibit of the departments of this country and Europe. Acting in line with the spirit of the communication, Chief Reynolds has already set about making preparations for the exhibit.

The Colorado Springs police gallery contains one of the finest collections of burglar and safe-cracking tools owned by anyone in the western country, and it is believed that no department which will come in competition with it has such an exhibit.

The set was formerly owned by Jerome Maikle, a noted burglar and safe-cracker, and contains over 200 pieces.

Was Here in '96.

Maikle was arrested in this city November 5, 1896, by Sam Agard, a member of the police force at that time. Agard arrested him on suspicion and he was brought to the police headquarters and held under a charge of vagrancy. After he had been in jail for some hours it was learned that he had left a satchel in one of the restaurants of the city, and when it was opened by L. C. Dana, who was marshal at that time, it was found to be filled with the most complete assortment of burglar and safe-cracking tools that has ever come within the notice of the Colorado Springs police department.

City Marshal Dana confiscated the satchel and its contents and they now form the chief feature of the gallery of the police department.

Description of Tools.

A special glass case has been made for them and they can be seen on the south wall of the chief's office, the first case from the door. The set contains a complete set of steel drills of various sizes and lengths. Chisels, pliers, skeleton keys, wedges, jimmies, faces and bits are found in the collection as well as a bottle of nitroglycerin and a long funnel for pouring it into the hole when drilled into the safe.

Several bowie knives, a dagger, a Colt's revolver and a dark lantern make up part of the balance of the set, and there are numberless other tools, the names of which are known only to hardware men and safe-crackers.

It is this set of tools complete in its case that will be sent to the St. Louis fair by Chief Reynolds as the exhibit from the Colorado Springs police department.

History of Maikle.

The chief has already begun a close inquiry into the life of Maikle, for the purpose of having the complete history of the man to go with the exhibit of his tools. It is known that Maikle is one of the most expert safe crackers in the country and has been in the business for years. He is now serving time in some eastern penitentiary. He is known under a number of aliases, the most common of which are Miller and Weber. It seems that he has never changed his first name under any circumstances.

He was kept in this city after having been arrested by Policeman Agard until the police departments in the larger cities of the country had been communicated with. After he had been in jail here for about two weeks, word was received from the Wisconsin state authorities that he was wanted in that state and he was turned over to a deputy sheriff after extradition papers had been secured from the governor of Colorado.

No Chances Taken.

There was no charge against him here, except that of vagrancy, although if he had not been arrested at the time, it is probable a job of safe-cracking would have been added to the criminal annals of Colorado Springs.

Maikle was convicted in Wisconsin on the charge against him, and served a term of several years.

After he was released he came back to Colorado Springs and endeavored to get his set of burglar tools. He offered $50 for them, but the offer was, of course, refused. He evidently purchased another set, however, because he was next heard of and arrested somewhere in the east on a charge of bank robbery.

SUGAR COMMISSION DISCUSSING BOUNTIES

Brussels, Oct. 17.—The permanent sugar commission today began the discussion of the countervailing duties to be imposed on sugar imported into the countries adhering to the convention from Egypt, Cuba, Porto Rico and the United States, countries which did not adhere to the anti-bounty convention of March 5, 1902, which came into force September 1, 1903.

THREE FIELD OFFICIALS OF GOVERNMENT EXPEDITION TO THE ETHEOPIAN KINGDOM.

Paris, Oct. 17.—U. S. Consul General Skinner of Marseilles, who arrived at Havre on La Touraine last night, is now in Paris making final preparations for the United States government's expedition to Abyssinia. He expects to start for Marseilles in about a week.

One of the ships of the European squadron will take Mr. Skinner's party [illegible]. The French government [illegible] authority for a guard of [illegible] to land on and cross the [illegible] all coast. Thence Mr. Skinner and his party, with the marines, will proceed with a caravan to the Abyssinian capital. Mr. Skinner said today to the correspondent of the Associated Press:

"We expect to spend Christmas at the capital of the Ethiopian empire, and I hope to return to my post at Marseilles by the first of February next. Our mission is threefold, including the opening of diplomatic relations, the presentation to Emperor Menelik of an invitation to visit the St. Louis exposition, and the making of scientific investigations in behalf of the agricultural department.

"Naturally I am very hopeful of obtaining information which will stimulate American exporters and extend our commerce in a field where already there is considerable trade. Although government agents do not make trade, they can prepare the way and by the negotiation of favorable treaties can lay down the foundation for maintaining and extending trade through a long period. Without a governmental understanding private commercial enterprises in a new country like Abyssinia are necessarily limited. Already we are selling to Abyssinia large quantities of cotton goods and are buying goat skins, hides, carpet, wool, civet and ivory.

"Abyssinia heretofore has been cut off from the outside world, but French enterprise recently constructed a railroad and opened commerce to the coast."

[illegible] CIANS [illegible] [illegible]

Forecast of Award of the Tribuna Was Correct and the Canadians Will [illegible] the Point—Englishmen Denounced by Leader of the Canadian Parliament.

Ottawa, Ont., Oct. 17.—The Canadian government has not yet received official information of the proposed decision in the Alaskan boundary case.

If the decision is as reported, namely, that Portland canal is to remain in Canadian territory, there is a feeling in official circles that the Dominion has much to be thankful for. Canada in holding the Portland canal retains Wales and Pearse islands, which overlook Port Simpson, the proposed terminus of the Grand Trunk Pacific. It would be inconvenient to have lost these islands, but as they were clearly marked on Vancouver's map as being in Canada, it is difficult to see how this could have been done.

The government has no official information and none of the ministers will speak on the subject. North of Port Simpson, Canada will have no harbor and no outlet on the Pacific coast from the Yukon gold fields.

Englishmen Denounced.

In the house of commons today, Mr. Gourley, member for Colchester, Nova Scotia, whose speeches in the house have gained for him much notoriety, took occasion to refer to the decision in the Alaskan boundary case. He said:

"If the news is correct that we hear in the corridors, and I hope it is not, all the United States has got to do is to make a claim for Canada and they will get it by boastfulness and dishonest efforts. If it is true, we might as well throw away our national aspirations.

"The last two generations of Englishmen were degenerates and cowards. They have had no leader since Pitt died. Thank God, Chamberlain is galvanizing them and putting new blood in them."

Mr. Ross protested against speaking about the Englishmen in this way, and Mr. Gourley retorted that they went around with blinders on, unfit to drive sheep across the country.

KEEN DISAPPOINTMENT IN BRITISH COLUMBIA.

Victoria, B. C., Oct. 17.—Pending the receipt of full details regarding the decision of the Alaskan boundary commissioners in London, British Columbia is suspending judgment and beyond expressions of keen disappointment at the decision officials will say little on the matter.

One of the officials of the British Columbian government said this morning:

"If the people of the province find that the case has been decided on its merits, they will accept the decision frankly; but if, as has been the case in other arbitrations where this province has been affected, and notably the pelagic sealing arbitration, the decision has been reached as a diplomatic arrangement between Great Britain and the United States, it will cause extreme irritation in Canada, whose people are becoming tired of being garlanded with flowers and sacrificed to make diplomatic arrangements between Great Britain and the United States. British Columbia expected much more, and cannot see on what grounds the decision was given against them."

London, Oct. 17.—The Alaska boundary commission today reached an agreement whereby all the American contentions are sustained with the exception of those in relation to the Portland canal which Canada wins. All that now remains to be done is for the commissioners to affix their signatures to the decision and complete the map which will accompany it. On the map will be marked the boundary line definitely fixing the division of American and British territory on such a basis that no American citizen will lose a foot of land he already believed he held, while the United States will get all the waterways to the rich Alaskan territory with the exception of the Portland canal, which gives Canada the one outlet she so much needed.

mouth of Observatory inlet, south of Pearse and Wales islands.

"The population of the disputed territory is said by the United States authorities to be about 11,000, but the Canadian contention is that it is less than half of that number. Lynn canal, which goes to the United States by the decision, is of much greater importance than the Portland inlet."

SUFFERING ON THE ALTAR OF IMPERIAL EXIGENCY

Montreal, Oct. 17.—The Montreal Sunday Sun (independent) tomorrow will suggest that it would be well to await the full text of the award before assuming that Canada has been sacrificed "as she has been on other occasions when her interest and those of her big neighbor were antagonistic."

The editorial continues:

"We have grown so accustomed to such results that it is doubtful if there will be much disappointment in Canada. Yet it seems hard to believe that we have been so completely thrown out of court when our case was unquestionably sound, the evidence unimpeachable and it was presented by able men. If the result be as bad as reported we must only grin and bear it. When two nations submit a case to arbitration they must abide by the result.

"Canada has had to do this before when she was right and yet lose. Canadians have suffered much on the altar of supposed imperial exigency. In the present case if we have lost it can only be assumed that the court did not believe we were right. The recent utterance of Charles Ritchie, ex-chancellor of the exchequer of Great Britain, that nothing must be done to offend the United States lest she retaliate upon Canada, we fear expressed too prevalent a folly among the English people."

[illegible] CAMPBELL [illegible] [illegible] W[illegible] [illegible]EAK

REPUBLICAN CANDIDATE FOR SUPREME BENCH WILL SPEAK WITH JUDGE LEWIS HERE.

Chief Justice John Campbell and Judge Robert E. Lewis will address the next meeting of the Roosevelt Republican club in this city.

The exact date of the meeting has not been decided upon. It was to have been held tomorrow night but when it was announced that Chief Justice Campbell would visit this city in the near future the meeting was postponed in order that he and Judge Lewis might deliver addresses, which they have promised to do.

The presence of the two candidates of the Republican party in the coming judicial campaign will serve to bring out a large number, and the members of the club are anticipating a rousing rally.

[illegible] [illegible]

THREATENED WITH DEATH IF HE MOVED, BOY OF 20 SAVED A TRAIN.

Butte, Mont., Oct. 17.—At an early hour this morning two masked men rode up to the little station at Welch's Spur, 20 miles east of this city on the Northern Pacific railroad, and covering the operator with their revolvers drove him inside his office and locked him in. They turned the signal light so as to stop the North Coast Limited, which was due in half an hour.

The operator, F. K. Law, a boy of 20, threatened with death if he moved, crawled on his hands and knees to his telegraph key and reaching from under the table wired the operator at Homestake to tell the engineer of the North Coast not to stop as the bandits meant to hold up the train at Welch's Spur. The train went through the latter place at 40 miles an hour and the bandits then rode off. A posse took the trail at daylight.

STRIKE OF EXPRESSMEN IS NOT YET SERIOUS

St. Louis, Oct. 17.—Members of the Brotherhood of Railway Expressmen declare themselves well satisfied with the progress of the strike of employes of the Pacific Express company in St. Louis, and which has been augmented by employes in Missouri, Arkansas, Louisiana, Kansas, Indian territory and Texas.

Officers of the Pacific Express company state that their business is not suffering to any great extent from the strike.

CITIZENS ALLIANCE ORGANIZED AT GOLDFIELD

Special to the Gazette.

Goldfield, Oct. 17.—A Citizens alliance was organized here last evening with a charter membership of 50 members. At the meeting the strike situation was discussed in all its phases and while the business men of Goldfield are not in favor of making any fight upon union or organized labor, they do think the time has come when an alliance among those of common interest will aid in bringing about an era of peace.

[illegible] Y FAILED [illegible] TRAPPED

In the Postoffice Conspiracy Case.

BY [illegible]

IT IS BELIEVED THAT THE GOVERNMENT HAD SHOWN ITS HAND FULLY IN THE TRIAL.

Cincinnati, Oct. 17.—The jury in the case of Daniel Vorhies Miller and Joseph M. Johns, on trial in the federal court here all week on the charge of an alleged conspiracy to extort a bribe, reported shortly before midnight that it was unable to agree and was discharged by Judge Thompson.

The trial attracted unusual attention as it was the first one under the many recent indictments for alleged frauds in the postoffice department. Four days were devoted to the taking of evidence and the fifth day to the very vigorous arguments of attorneys.

General Robb and many clerks from the department at Washington, Chief Cochran and many other postoffice inspectors and others from Washington, were here assisting in the prosecution and the charge of the jury was an unusually strong one.

Favorable to Defendants.

The disagreement of the jury was generally regarded as somewhat favorable to the defendants, as the government had shown its hand fully in this trial. The jury was considering the case for six hours and a half. It was undisturbed from 5 p. m. until 11:10, when Judge Thompson sent for it and the jury asked for further instruction. Judge Thompson then told the jurors that he would instruct them about any matters of law, but that they must settle matters of facts among themselves. He directed the jury to retire again and submit its request for further instructions in writing. At 11:45 p. m., the jury came in again and in writing, reported as follows:

"We are unable to agree on a matter of fact."

Judge Thompson then questioned the jury as to the probability of reaching an agreement and on being advised that there was no such probability without additional instructions of the case.

Hopelessly Divided.

While there were unconfirmed reports that the jury stood 7 to 5 for conviction, it was generally understood in the court room that the jury was unable to agree on the matters of fact as to whether Miller had any connection with the dealings between Ryan and Johns or as to whether there was any conspiracy between the defendants.

The defendants renewed their bonds for a new trial and District Attorney McPherson was unable to state whether there would be another hearing of the case set for the present term of court.

While neither side indicated any gratification over the result it was evident that many of the employes of the government who were present were disappointed.

TORPEDO BOAT FLEET TO START FOR THE PHILIPPINES

New York, Oct. 17.—The United States cruiser Baltimore started on her voyage to the Philippines today. She will stop at Norfolk and from that port will accompany a fleet of five torpedo boat destroyers on their trip to the Philippines. These vessels are the Decatur, the Bainbridge, the Barry, the Chauncey and the Dale.

N[illegible] ENGINEERS [illegible] STRIKE

EMPLOYES ON ELEVATED ROAD OBJECT TO PHYSICAL EXAMINATION.

New York, Oct. 17.—Division No. 10 of the Brotherhood of Locomotive Engineers, the members of which are employed as motormen on the Interborough elevated road, at a meeting tonight decided to refuse to submit to the company's physical examination every month.

The meeting was held to receive the report of the joint grievance committee of the Brotherhood of Locomotive Engineers and Brotherhood of Locomotive Firemen on their conference with August Belmont on Friday. At that conference, it is said, the men were given to understand by the company that some decision must be reached by Monday. After the meeting, J. D. Wolsey, a member of the grievance committee, said:

"After our report was heard the committee was instructed that when we confer with Mr. Belmont again on Monday next, we shall present to the company the ultimatum of the men which is that we will not submit to the rigid physical examination the company proposes to give us every month. No compromise will be made. The men will not agree to anything so unfair and unreasonable. To a practical examination none of us have any objections."

It was the general opinion of the men last night that a strike cannot be averted now unless the company modifies its requirements. Chief Engineer Warren S. Stone in Cleveland, has been notified of the action of the meeting tonight.

Before a strike can be called the consent of the chief engineer is necessary. If the company refuses to listen to the men Engineer Stone will be sent for.

VERDICTS AGAINST CHICAGO CONSPIRATORS

Two Policemen, A Lawyer and a Politician Were Involved in the Case in July of Last Year.

Chicago, Oct. 17.—The jury in the Hickey conspiracy case today returned verdicts of guilty against Joshua Y. Tedford, William Davis, Dave Dudenhaven and Frank Cantwell. Tedford and Dudenhaven were sentenced to the penitentiary. Cantwell was fined $100 and Davis $25.

Davis and Tedford were policemen, Dudenhaven was a lawyer and Cantwell a politician.

The conspiracy of which the defendants were found guilty is said to have been hatched during the month of July, 1892. William Hickey, a young man, and his mother went before States Attorney Deneman and declared they were the victims of a conspiracy. Mrs. Hickey said that she had been approached by Tedford, who agreed to keep her son out of the penitentiary if a sum of money would be paid. The plan was to spirit some of the important witnesses from from the state in order to prevent their appearing against Hickey.

[illegible] NTS [illegible] [illegible]

Washington, Oct. 17.—Secretary Hay tonight received a cablegram from London announcing that the Alaskan boundary commission expected to hand down a decision on Monday but that no final agreement had been reached. No further details of the cablegram were given out.

Commenting on the Associated Press dispatch, a high administration official said:

"While the Alaska boundary commission has not handed down a formal decision, the Associated Press announcement may be taken as a correct forecast of the nature of the decision which will probably be made public on Monday. The contention of the United States regarding the Portland channel was the weakest part of the American testimony and was the strongest point in the Canadian contention. It is but a minor detail of the controversy. The Canadians contended that the Portland channel ran to the north of two small islands; the American contention was that the channel ran alongside of these islands. On this point there was ground for argument. Pearse Island and the other small islands are both of little consequence and their acquisition gives Canada practically no additional advantage. The decision of the Alaska boundary commission rendered along the lines indicated by the Associated Press will be a complete victory for the United States."

The state department officials naturally are profoundly gratified that an agreement has been reached favorable to the American contention. As was pointed out tonight by a high official the decision is a "complete justification of our claims, an evidence of the skill with which the American case has been presented and a tribute to the fairness and broad-mindedness of the British member of the commission, Lord Chief Justice Alverstone."

The effect of the decision, it is stated here, is to leave the Alaskan boundary practically where it is now. The main point of the Canadian contention involved the outlet from the Klondike gold fields at the head of Lynn canal, including the ports of Skagway and Dyea, through which the Klondike business is transacted. These ports remain American territory. The decision is taken to concede the American claim to a strip of territory 10 leagues in width, from tidewater and extending from the head of Portland canal to the 141st meridian of west longitude. The Americans laid especial stress upon their contention that this strip should be measured from the heads of estuaries or bays, while the Canadians argued that the measurements should be from the main water of the ocean. The control of the sites of Skagway and Dyea was involved in the controversy.

GOVERNOR M'BRIDE OF ALASKA MUCH PLEASED

Seattle, Wash., Oct. 17.—Governor McBride talked to the Seattle correspondent of the Associated Press by long-distance telephone from his home in Olympia tonight on the Alaskan boundary decision. He said:

"It is most natural that the decision of the commissioners should be received with rejoicing by the citizens of the entire United States and particularly those of the Pacific coast who are more familiar with the questions at issue. But one thing I feel certain of and that is that the decision will not come as a surprise. There has never been any question in the minds of the people of the coast who have worked so long and so hard for a settlement of the matter that the Americans were right in their contention and that, once the matter was placed fairly and squarely before a just tribunal, Canada would lose.

"It is undoubtedly true that Canada and Canadians never gave the Alaska question any serious consideration until it was discovered that we had a territory rich in resources. Then it was that the boundary question came into prominence and became a burning issue between the United States and Canada.

"I want to say, however, that the United States is greatly indebted to the statesmen who so ably presented our case at London and pleaded our cause abroad."

[illegible] [illegible] [illegible]

Toronto, Ont., Oct. 17.—President Goldwin Smith, commenting on the Alaskan decision today, said:

"I cannot pretend to criticise the decision. No doubt the investigation was thorough and the judgment impartial. But in these cases of delimitation, where the framers of the original treaty of arrangement who ever it was, know little about the territory, the data must be unsatisfactory. If the British government has not got for Canada all it was entitled to, it has got for her more than she could have got for herself. As to going to war with the United States for cause on this side of the Atlantic, the people of Great Britain would never consent. No government which proposed to do it could live for 24 hours."

Judge Thomas Hodgins, K. C., who is the author of several volumes on the subject, said to the Associated Press correspondent tonight:

"From my view of the case the worst I thought the Dominion had to expect was a dead lock.

"The decision is not unfortunate for Canada. But while Canada feels this keenly there is scarcely a disposition to resent the injustice. There is intense disappointment, but it will be accepted as the law in a loyal manner, I am sure.

"I am inclined to the opinion that it is Lord Alverstone's decision that has given the award to the United States. No one will be inclined to impute anything but the best motives to him. I conceive that it is his interpretation of the legal aspects of the treaty. At the same time my knowledge satisfied me that Canada was entitled to a decision on every contention. This decision leaves the situation on the Pacific coast as it was in the past. The Portland canal was desired by the United States because it gave her the islands near the shore line of the islets Pearse and Wales. They are of no agricultural or mineral value, but merely of strategic importance in controlling the waters of the inlet.

"What effect will the decision have on Pacific coast trade? I know it interferes with the trade with the Klondike as anticipated by Canada. With the decision favorable to her this traffic could have been carried on by water within her own territorial boundary. Now it must be either through foreign territory if by water or overland from a Canadian port as outlined in 1897 by the proposed government railroad. Therefore it is of the most serious importance. As to the future of the great ocean carrying trade of that section, it deprives Canada of commerce of inestimable value. Canada cannot carry on the coasting trade under the decision that she could if it had been favorable and this is an item of much importance to the Dominion. The proposed western terminus of the Grand Trunk Pacific, Port Simpson is not affected. That remains within the jurisdiction of Canada as at present for that is at the

[illegible] [illegible]

MERCHANTS OF BURNED TOWN SAY THAT THEY NEED NO OUTSIDE HELP.

Tacoma, Wash., Oct. 17.—A special to the News from Aberdeen, Wash., says: Mayor West received offers of help from Olympia and Portland, but has decided that no help is needed from outside sources. The merchants of the town are not bankrupt as a result of the fire and the outlook is encouraging.

Monte Sano and Hoquim firemen returned home today as no more damage is expected from the fire, which is still smouldering in places. After a careful inspection of the burned district, the business men of the city estimate the loss at not more than $700,000, while the insurance experts say that it will not exceed $500,000 on which there is about $150,000 insurance. The loss of life is known to be three men but there are rumors that a fourth man perished in the Mack building in which the fire originated.

A mass meeting of citizens will be held this afternoon to discuss a proposed ordinance establishing fire limits and compelling brick and stone construction therein. This meeting will also take steps toward the formation of a building and loan association to aid in rebuilding the burned district.

The work of clearing away the ruins has begun.

EXPRESS [illegible] [illegible] [illegible]S

GOVERNOR ASKED TO FURNISH PROTECTION FOR MEN WHO ARE WORKING.

Dallas, Texas, Oct. 17.—J. A. Russ, manager of the Pacific Express company in Texas, has sent a telegram to Governor Lanham stating the company had been unable to get any protection whatever; that there have been one or two cases of assault and intimidation of men who desire to continue work; that repeated appeals to the sheriff avail nothing and finally the company must have protection or they will be compelled to employ armed men to protect their employes and their property.

The strike situation generally in Texas is unchanged, according to dispatches to the News and there is no express matter being moved by the Pacific company. One man named Matthews was badly beaten at Texarkana yesterday.

The Pacific company has issued orders that it cannot accept for transportation perishable matter, live stock or money.

HEAD OF THE BIG STEEL TRUST LEAVES FOR THE EAST

Mr. and Mrs. J. B. Coray, who have been stopping at the Antlers for the past few days, have gone east.

Mr. Coray, as is well known, is the man who succeeded Charles H. Schwab as president of the United States Steel corporation. He would not see any reporters while in the city, and is evidently trying to travel incog.

It is understood that Mr. and Mrs. Coray left here to go direct to their home at McKeesport, Pa.

[illegible] [illegible] [illegible]

Chicago, Oct. 17.—A warning to capital against cutting wages if financial depression comes, by President Gompers of the American Federation of Labor, and a plea for harmony between employers and toilers by Senator Hanna, were made at the closing session of the National Civic Federation conference today.

Mr. Gompers had listened to the arguments of the representatives of capital and labor who had come from various parts of the country of the questions that would aid in bringing them closer together. It was in reply to one of the speakers, the editor of a New York paper, who at the session the day before, took occasion to tell the employes, in the event of a possible financial reaction, not to make any unreasonable demands on the employers, that Mr. Gompers spoke of the harm that would follow any attempt to lower wages.

Senator Hanna, as did many other speakers, including those for and against labor, advised conservatism in all disputes between both sides and praised the elements of labor organizations.

Labor leaders and employers believe that the conference has done much in bringing the wage earners and the capitalists together in an effort to establish more harmonious relations and they expressed gratification at what they regarded as a right step toward this decision.

After the business session of the day there was a banquet participated in by Senator Hanna, President Gompers, members of the federation, leading business men and labor leaders.

[illegible] [illegible] [illegible] [illegible]

Special to the Gazette.

Cripple Creek, Oct. 17.—An extended official statement was issued tonight by the executive committee of the Western Federation of Miners, in reply to a statement by Secretary Hamlin of the Mine Owners association.

The statement attacks Mr. Hamlin as an "extremist" and denies his authority to represent the views of the other mine owners. It declares that all the non-union men who can be obtained are now working and that most of these are not miners, but incompetent men who would not be permitted to work at all except as strike breakers.

The statement declares that the members of the Western Federation of Miners went out for a principle that an honest day's work is worth at least enough money for a man to clothe and feed himself and family upon and there can be no compromise on that proposition. It asserts that stockholders are dissatisfied with the attitude of the mine managers and that members of the Western Federation will be working in the mines of the district "long after the present Mine Owners association goes out of existence and a more liberal body of men take their places."

"It is true the miners have been called twice to force a living wage for their brothers at Colorado City, but it is also true that no strike need have been called at all had the mine owners requested the Standard mill management to pay decent living wages to its men, the same as is paid by the Portland mill."

It is charged that the second strike was forced by failure of Mr. MacNeill to keep his agreement and by deliberate design of corporation interests to crush out the unions by the aid of the governor.

"The corporations are further denounced for "debauching the legislature" and thereby preventing the passage of an eight-hour law after a majority of the people of the state had voted for it. The right of the workingman to enter politics is defended.

The statement denounces the conduct of the Mine Owners association in bringing in the militia and the Coeur d'Aleners, and concludes as follows:

"Mr. Hamlin, you and your association stand today condemned at the bar of public opinion and your accusations of lawlessness made against the Western Federation of Miners is, and will be, considered as an insult to the intelligence of public opinion. We believe we are right in our stand for a fair day's wage, for a fair day's toil, and believing such are ready to fight it out on these terms, no matter what length of time it may take.

"There is nothing but talk in the statements regarding a settlement. No negotiations for conference are even pending. Different men in the district have come to me and said they thought they could bring about a settlement, but nothing definite has been done, and I don't know that anything can be accomplished.

"There is nothing between Mr. MacNeill and the W. F. of M. to be compromised, but his method of conducting the Standard mill is the root of all trouble in the Cripple Creek district.

"The Mine Owners association say that the mines of the Cripple Creek district will never be operated by Western Federation of Miners members. I say that they will never be operated successfully except with Western Federation of Miners workmen. They may be worked in a small and inefficient way, but to be worked profitably the mines must have skilled union men."

[illegible] [illegible] [illegible]

Camp Sanger, Fort Riley, Kan., Oct. 17.—The army maneuvers began her today. The "Brown" forces, composing the army of defense, were on the move before sunrise, moving to the south in two columns. General Grant and his "Blue" army had been on the march a little earlier, it seemed, with an evident intention of not being caught napping.

As the Brown army reached the bluffs that overlooked the hilly country spread out to the south, a line of battle was formed on the supposition that the attacks of the enemy would be made for the center.

It was about 9:30 o'clock when the Blues opened up, which was the commencement of an artillery duel. It was the intention of the attacking forces to silence the fire of the Browns' batteries before making the attack. The Blue infantry advanced with a cavalry screen thrown far out, and with flankers of infantry and cavalry. When they were discernible in the hilly country which offered excellent protection the batteries threw it into them. The fire of the Browns' infantry on their flank was withheld until the "enemy" could come within range. They had advanced through the bottom and had entered a large cornfield when the Ninth cavalry in reserve could no longer be held, and they went in with a rush, the two forces almost coming into contact. They approached within 70 yards of each other, firing rapidly. It was then that the chief umpire, Colonel Wagner, gave the order to "cease maneuvering" and the second problem was over.

The umpires then rode over the ground to inspect the positions of the relative forces. This was about 3 o'clock. The different organizations then marched to the camp.

NewspaperARCHIVE®
NewspaperARCHIVE®

Colorado Springs People Have Been Entertaining Liberally

COLORADO SPRINGS people have entertained very little of late and everything continues to be most informal. The only large reception of the week was that given by Mrs. Francis. For this week there are several affairs on the calendar, particularly those in connection with the state conference of the D. A. R.

The coming of the great Metropolitan orchestra to Denver created something of an exodus of our music-loving citizens. Naturally it has been the subject of conversation among our musicians for a week or two. It seems that Duss, who has been the leader of the orchestra for about a year and a half, is a millionaire; rather, according to accounts, a two-millionaire, with a fad—music.

Mr. Duss first deposited the requisite funds for the tour with New York bankers, then, with the orchestra and such soloists as the celebrated Madame Nordica, Madame Katherine Fisk and Nahan Franko, started off in a special train to give thirty-five concerts in forty-two days. With a superb aggregation of talent the trip has been a triumphal one, and one that could not have been possible but for the wealth of the prime promoter.

The special rates are other inducements attracted a goodly number of Springs people, and they were especially interested in Nahan Franko, because several summers ago he was the leader of the orchestra at the Broadmoor Casino.

"Ben Hur," that brilliant spectacular play still running in Denver, included among its patrons a number of Colorado Springs people. More than one party is being made up to attend a performance some evening this week.

Receptions—Teas

The largest reception of the past week was given by Mrs. Samuel Newton Francis, 725 North Cascade avenue, in honor of her guest, Miss Mabel McClure of Philadelphia. The ladies assisting were Mrs. William Strieby and Miss H. McClure.

The handsome floral decorations in green and white harmonized finely with the finishings in the apartments. White chrysanthemums with their own abundant dark green foliage were used mostly, together with white carnations and asparagus plumosa.

Particularly beautiful was the effect of a large cluster of chrysanthemums tied with white chiffon ribbon to the newel post of the stair balustrade in the hall. Reflected in the mirror it was indeed lovely. In the drawing room where the guests were welcomed and in the library where Mrs. G. W. Dickey and Miss Martin served the sherbet and bonbons, there was a profusion of the chrysanthemums, and the electric lights were veiled in green shades.

Green shaded fairy lamps and a centerpiece of the beautiful chrysanthemums adorned the dining room table where the bouillon, coffee, etc., were served. Mrs. W. N. Burgess and Mrs. Robert Kerr presided the first hour, and Mrs. Oscar Roberts and Mrs. C. C. Dickey the second.

Among those present were Mrs. James B. Gregg, Mrs. M. Kennedy, Mrs. F. W. Goddard, Mrs. C. E. Noble, Mrs. E. W. Davis, Mrs. H. B. Hayden, Mrs. H. H. Stevens, Mrs. E. E. Francis, Mrs. Van E. Rouse, Mrs. George Bacon Price, Mrs. W. N. Ruby, Mrs. David Elliott, Mrs. F. A. Morath, Mrs. W. W. Arnold, Mrs. C. B. Arnold, Mrs. W. A. Campbell, Miss Campbell, Mrs. G. F. Libby, Mrs. J. W. Crapsey, Mrs. J. B. Holman, Mrs. William Francis, Mrs. T. S. Hull, Mrs. E. M. Pace, the Misses Dorsey, Miss Kirkpatrick, Mrs. F. D. Pastorius, Mrs. A. T. Jones, Mrs. F. L. Martin, Mrs. F. S. Tucker and others.

The annual rally of the Woman's auxiliary of the Young Men's Christian association was the occasion of an elegant informal reception given by Mrs. R. F. Lowell, 727 North Nevada avenue, last Wednesday afternoon. Upon their arrival the guests were escorted to the spacious billiard room where a brief address was given by the president, Mrs. Francis W. Goddard, on the achievements and work for the coming year; of what was possible for the auxiliary to do to add to the social life and physical well-being of the young men residing in the city.

Ways and means were discussed, for there is still a large debt upon the furniture in some of the rooms at the association, and funds must be raised with which to pay the bills. The subject of an individual responsibility upon the part of members to be present at the meetings and bear a share in the work of the auxiliary was also discussed.

Mrs. Lowell then invited the women to the parlors, and Mrs. F. W. Goddard and Mrs. Coombs presided over the tea table laid in the dining room. The table of massive oak was overlaid with Mexican drawn work and lace doilies. A large rose bowl of cut glass held the pink and white sweet peas and the pink and white scheme was united in every accessory.

Some of those present were Mesdames J. R. Robinson, W. W. Williamson, W. H. Hoagland, Reed, D. A. Russell, W. N. Ruby, A. H. Whaite, W. O. Stark, A. T. Gunnell, W. E. Riddle, Simmons, F. M. Weathers, A. B. Conwell, Coombs, W. H. Day, F. C. Smith, J. L. Harbaugh, Hall, Linderfelt, Fishback, E. H. Baty, Emma Cockrell, Miss Carrington, Dorsey and others.

The October meeting of the Zebulon Pike chapter, Daughters of the American Revolution, was held at the residence of Mrs. Asa T. Jones, and was a very pleasant gathering. Delegates and alternates were selected for the state conference to take place in this city.

By virtue of office the regent, Mrs. Walter C. Frost, is a delegate. Mrs. A. U. Peavey was named as her alternate. Mrs. W. F. Slocum was elected delegate, and Mrs. W. F. Riddle alternate.

Mrs. W. T. Gauss read a most excellent paper on the "Louisiana Purchase" under the sub-heads: 1—"Transactions;" 2—"Territory;" 3—"Excitement Aroused in the United States."

The members of the chapter were nearly all present, and there were some visitors. After the program Mrs. Jones dispensed dainty refreshments, and the meeting then adjourned until November 9.

Mrs. M. Eleanor Ford and Mrs. Martha S. Gielow gave an unique and charming evening of "Humor and Travel" in the handsome Antlers ball room last Tuesday evening. The Antlers orchestra interspersed the program with some of their finest selections, and when Mrs. Gielow made her appearance the striking up of "Dixie" was the signal for applause, which her friends gave with a will.

She gave several new selections besides graciously granting requests for favorites, as encores. In place of the sermon by Uncle Moses, Mrs. Gielow gave inimitably a horse-race story, and closed by singing the lullaby, "Blow Lil' Breezes, Blow," that she rendered for Queen Victoria so acceptably as to win high praise from her majesty.

The travel talks by Miss Ford were most interesting. "With Barrie in Scotland" gave opportunity for display of rare culture and originality of expression. The villagers of "Thrums," the story name for the real seat of so much written by Barrie—Kirriemuir, Scotland, were well interpreted in a mingled setting of humor and pathos. Some preferred Miss Ford's second talk, "The Midnight Sun." It was a fine bit of descriptive work.

The young lady members of the junior and senior classes of Colorado college gave a reception in Tejkner hall in honor of the football men of the college. The honor guests were President W. F. Slocum, Professor Smith, Manager Hunt and Captain Bale of the football team.

Mrs. Alfred S. Stewart and Miss Lucas of Osceola, Mo., were the guests of honor at a small 5 o'clock tea given last Monday afternoon by Mrs. Hutchison, 318 North Cascade avenue.

Professor Albert C. Pearson entertained a small party of friends Friday evening at his home on Pelham place at an informal musicale.

The Woman's Home Missionary society of St. Paul's M. E. church gave a "missionary tea" at the residence of Mrs. Foreman, 114 East Moreno street, Tuesday afternoon from 3 to 5 o'clock. The meeting proved a most delightful and instructive one. Plans for the work of the coming year were suggested and discussed and a delegate from the society will be sent to the state convention at Canon City in November. Mrs. Barthhun assisted Mrs. Foreman in serving.

Those present were Mesdames Draper, Buck, Barthhun, Glaze, Noyes, Neeley, and Misses Putnam and Glaze.

MISS FLORENCE HOBSON
Of Magnolia Grove, Alabama.

Miss Hobson is the sister of Captain Richard Pearson Hobson, the famous young southerner, in whom the public takes so great an interest. Captain Hobson, after finishing his political campaign in the Sixth congressional district of Alabama, is now lecturing in the middle western states. Miss Hobson, accompanied by the mother, Mrs. James M. Hobson, has been in Colorado Springs or vicinity for some time, enjoying the magnificent scenery and other attractions.

Dinners—Luncheons

Among the social events of the week was a dinner given Friday evening in honor of Mr. and Mrs. R. E. Johnson, by Mrs. Kate Kipling and Mrs. Flora Rightmire at 1832 Gran avenue. Among those present were Mr. and Mrs. R. E. Johnson, Col. and Mrs. Edgar T. Ensign, Messrs. Willis and Warren Armstrong, Earl C. Hendry, Ed Johnson and Fred Sawyers. Toasts to the bride and groom, Mr. and Mrs. Johnson, by Col. Ensign and Willis Armstrong were responded to by the groom. The prevailing colors of the dining room were red and white carnations being the flowers used. After the dinner, greatly enjoyed by all present, the guests repaired to the parlor, where a pleasant evening was spent with music and a social time. The guests departed with many good wishes for the newly wedded couple.

Wednesday evening Mr. and Mrs. Francis D. Pastorius entertained at dinner. The decorations were unusually seasonable and pretty. Autumn leaves were combined artistically with rose haws and bittersweet sprays. The guests of Mr. and Mrs. Pastorius were Misses Jessie Lennox, May Kyle, Helen Gauss, Messrs. Harvey E. Noble, Edward Heizer and Sharpless Pastorius.

Mr. and Mrs. J. Dawson Hawkins, Mrs. Sherwood Aldrich and Mr. Walter Scott were informally entertained at supper last Sunday evening by Mr. and Mrs. Henry Russell Wray.

Mrs. John P. Grounis was the charming hostess of a pretty luncheon given last Saturday at her home, 212 East Uintah street.

Mrs. J. A. Himebaugh entertained a party of ladies informally at luncheon Friday last at the Spaulding house.

Mrs. H. H. Dawson gave an exquisitely appointed luncheon Wednesday at her lovely home on East Washington street in honor of Mrs. George Fonda of Boulder and her guest, Mrs. Wallace. The artistic decorations were carried out in autumn leaves and tints were perpetuated very cleverly in every particular. The natural leaves were combined with hand painted ones bearing the name of the guest and placed at each cover.

The other guests were Mrs. John Murray Ward of Cascade, Mrs. H. F. Avery, Mrs. C. E. Smith, Mrs. Mellor, Mrs. Frank Boynton.

PARTIES

Dr. and Mrs. Herbert E. Peckham entertained very charmingly Friday evening in their pleasant home, 720 North Nevada avenue, in compliment to Mrs. Donaghe. Mrs. Peckham gave pleasure to the guests by reading several selections. She beautifully interpreted Mrs. Donaghe's booklet of poems, "Echoes of the Apocalypse." Miss Georgina Nelson rendered several piano numbers and the social features were thoroughly delightful.

The library was decked with purple and white sweet peas and the dining room in pink and white sweet peas. Mrs. Gunnell poured the cocoa and Miss Donaghe served the tea. Some others present were Mr. and Mrs. Gilbert McClurg, Mrs. J. F. Landstrum, Mrs. Gaskill, Mr. Walter Gaskill, Mrs. M. Kennedy, Mrs. E. M. De La Vergne.

An informal thimble party was given Wednesday afternoon by Mrs. C. S. Baker, 116 East Boulder street, in honor of her daughter, Mrs. Louis B. Smith of Denver. As a diversion each guest was requested to draw a picture of her husband. The artistic products were posted up and voted upon as to the merit of the work. Mrs. Titus was declared the winner of a frame in which to place the picture, and a great deal of merriment. Mrs. Clarence D. Sea assisted in the serving of dainty refreshments.

The guests invited were Mesdames J. M. Ward of Cascade, C. E. Titus, E. G. Milone, W. C. Jones, C. L. Heath, H. S. Avery, O. W. Seyffert, F. T. McGhee, Miss Harriet Johnson.

Card Parties

The Ten O'Clock club members were not daunted by the unfavorable weather on Wednesday evening, and it was a merry crowd that met at the residence of Mr. and Mrs. M. A. Forbes, Cheyenne boulevard. The main feature of the evening's program was progressive stock exchange, and while the calls were on the Chicago corn exchange itself could not have rivalled the babble and excitement. After the final call Mrs. Maynard and Mr. Ray Ross were found to be the most successful financiers, and were awarded the respective prizes. Mrs. Wilson will entertain the members next time.

The Saturday Social club met yesterday afternoon with Mrs. A. H. Whaite, 829 North Weber street. High five, the game chosen by the members, was played at four tables. Mrs. McHae received the first prize, a silver spoon; Mrs. A. J. Hendle, second, a handsome plate and Mrs. C. E. Smith, the consolation, a poster. The next club meeting will be held with Mrs. E. E. Wade, Knob hill, Oct. 31.

Engaged—Married

In the home of the bride's parents, Mr. and Mrs. W. F. Mitchell, 712 South Sahwatch avenue, last Sunday evening at 5:45 o'clock, Miss Lulu May Mitchell, the eldest daughter, was united in marriage with Mr. Charles H. Wilson. Only members of the family were present when the Rev. C. S. Steinmetz impressively pronounced the solemn words.

After congratulations, Mrs. Mitchell led the way to the dining room where a beautiful collation was served. The young people are well and favorably known in this city and their many friends will be surprised that they suddenly made up their minds to marry after a courtship of seven years.

Miss Mitchell has been a prominent and successful teacher in the Sunday school, especially in the infant department and is an industrious and faithful young woman. Mr. and Mrs. Mitchell will make this city their future home.

Mr. and Mrs. John Huntington Baker, whose marriage occurred a few weeks ago, have returned from the east and are guests of Mrs. Baker's parents, Mr. and Mrs. L. H. Gowdy of Knob hill.

Mr. and Mrs. Baker intend leaving for Goodland, Kan., next week, where they will reside in future. The change is made because the offices of the Rock Island, with which Mr. Baker is connected are removed to that place.

Mrs. Gowdy and Mrs. Baker will be at home to their friends on Wednesday and Thursday afternoons of this week.

Mr. and Mrs. John Yule Curr are expected back from their bridal trip today. They went to Galveston, Tex., thence to Cuba and returning from there went to New York City. After some weeks at eastern seaside resorts, Mr. and Mrs. Curr went to Rochester, where they were the guests of Mr. and Mrs. Roland Woodward, nee Curr, and had a charming stay. Mr. and Mrs. Curr have leased the Brownell residence at Broadmoor for the winter.

The marriage of Miss Emma Meeker, daughter of Mr. and Mrs. L. L. Meeker of Binghamton, N. Y., and Mr. Evan C. Hanson of this city, occurred last Monday. After December 1, Mr. and Mrs. Hanson will be at home in this city.

Personal Mention

Mrs. J. D. Hawkins and Mrs. J. S. Tucker went to Denver to attend the Duss concerts. Mrs. Hawkins returned on Tuesday, but Mrs. Tucker stayed until Thursday and was the guest of Mrs. John Campbell. Mrs. Tucker was a guest at the annual meeting of the Denver Fortnightly club.

Mrs. W. S. Montgomery returned from Denver last night after passing the week with friends in that city.

Mrs. H. H. Seldomridge went to Denver to attend the concerts of the Metropolitan orchestra and returned the following day.

Mrs. A. L. Snider has gone to Los Angeles to spend the winter with her daughter, Mrs. J. F. Atkinson.

Miss Katherine Porter has returned to Colorado Springs to remain for the present.

Misses Grace and Edith Young and Miss Mary Allison left Saturday morning for California.

Mrs. Daniel Thatcher has returned from Denver, where she has been the guest of her relatives for a month.

Mr. and Mrs. C. B. Seldomridge have returned from their eastern trip and are at home at 218 East Cache La Poudre street.

Mr. and Mrs. Sterling, relatives of Mr. and Mrs. George Rex Buckman, are their guests over Sunday.

Mr. and Mrs. Julius T. Kirby are about to remove to Pueblo where they intend to locate permanently.

Mr. and Mrs. H. F. Avery went to Denver early last week to witness the presentation of "Ben Hur."

Mr. and Mrs. W. C. Jones leave shortly for Los Angeles where they intend to pass the winter.

Mrs. William Griffith leaves today for Los Angeles where she will join Mr. Griffith and remain for several months.

Mr. and Mrs. E. E. Baty and family have removed to 428 North Nevada ave.

Mr. and Mrs. Frank G. Peck have gone on a trip to Boston, New York and Philadelphia.

Mrs. George Fonda who has been the guest of Mrs. C. E. Smith returned to her home in Boulder early last week.

Mr. and Mrs. William E. Kerr have gone to Fort Riley, Kan. for the winter.

Mr. and Mrs. Edward P. Dillon, 1503 North Nevada avenue, are entertaining Mr. Dillon's parents, Mr. and Mrs. L. S. Dillon of Denver for a week or two.

Mr. and Mrs. William Lennox have returned from Glenwood Springs, where they have been staying for a short time.

Mrs. Robert Ricker Norton is receiving a visit from her mother, Mrs. Chase.

Mrs. C. B. Keizer and Miss Lizzie Plimmer have gone east. They intend to stay for several weeks visiting friends in Missouri and Indiana.

Mr. and Mrs. C. F. Ormsby, 1513 North Weber street are entertaining their son-in-law, Dr. G. H. McAdam, president of the Fort Worth university.

Miss Howena Brown has returned to her home in this city after several months absence in the east.

Miss Cora Canatt, 736 North Pine street is visiting relatives and friends in Denver.

Miss Emma J. Shaw has arrived from Tacoma, Wash. and will reside with her sister, Mrs. W. W. Arnold, 504 N. Nevada avenue.

Mrs. F. B. Ross and Miss Ross have gone to the Pacific coast and will travel extensively before their return home.

Mrs. E. A. Lee of Cleveland, Ohio, is the guest of her daughter, Mrs. C. M. McGrotty.

Mr. and Mrs. L. R. Fusselman left last Monday for the east and will visit relatives in Ohio and Indiana.

Mr. and Mrs. J. W. Croft left early last week for San Diego, Calif.

Mr. and Mrs. W. N. Stanley of Chicago are located at 683 East Boulder street for the winter.

Mr. and Mrs. J. F. Thomas left last week for an extended stay in California.

Mrs. T. C. Beard and Miss Beard left last Tuesday for California, where they will remain this winter in Los Angeles and vicinity, hoping that the health of Mrs. Beard may be improved from the change.

Mrs. Garrison has leased her home, 1701 North Nevada avenue until next June to Mr. and Mrs. H. I. Fisher of Pittsburg, Pa.

The Highland ranch, nine miles south of town, that has been such a popular resort for Colorado Springs people, closed last Monday.

Mrs. A. V. Hunter of Leadville, who has been the guest of her sister, Mrs. W. W. Price, left on Thursday for Denver.

Mrs. Martha S. Gielow has gone to Boulder to visit her sister and niece. She leaves soon to fulfill professional engagements in the east.

Miss Marion Osborne, who has been the guest of her aunt, Mrs. R. J. Lowe, started for her home in Milwaukee, Wis. last Thursday.

Mrs. F. E. Robinson and daughters expect to leave for San Antonio, Tex. about November 1, where Mr. Robinson has been for months, and take a house for the winter.

Mrs. Garrison and her daughter, Miss Josephine Garrison, leave for New York city November 5, and will pass the winter in vocal study.

Messrs. Dulany, Mattson and Dunton, who have been in Colorado Springs and vicinity for quite a while left the past week for Old Mexico. They intend to take the journey by easy stages and camp wherever they feel inclined.

Mr. Frank Stephens, who was a guest at the Antlers, and later took a house and remained for some time, died recently in Phoenix, Arizona.

Miss Harriet Donaghe, the sister of Mrs. McClurg, who has been the guest of Mr. and Mrs. Gilbert McClurg this summer, left for Chicago yesterday. She will be joined by her mother, Mrs. Donaghe this week, and they will go east together.

The death of Miss Helen Morrow, sister of Mrs. Walter Underwood of this city, occurred in her home near Rifle, Colo. last Tuesday. Miss Morrow had many friends in this city, and she was at one time a student in Colorado college.

Dr. J. Allen Smith has gone east for a short vacation.

Mr. and Mrs. C. L. Hemming have gone on a brief trip to Chicago.

Mrs. Morley is visiting Mr. and Mrs. Frederick Hitchcock Morley in Denver.

Madame Bartlett left yesterday for Denver where she intends spending a few weeks.

The Misses Burns accompanied Mr. and Mrs. Frank G. Peck on their eastern trip.

Miss Lennox, the organist, is preparing an elaborate musical program to be used on the occasion of the dedication of the Manitou Catholic church, which takes place Sunday, October 25. The soloists of the day will be Mrs. Garrison and Mr. Will Wells.

Mr. and Mrs. C. A. Eldredge returned from the east last Friday evening.

Mrs. A. C. Dawes, who has been visiting friends in Denver returned home last Thursday evening.

Mrs. Mary O. Gibson is entertaining Mr. and Mrs. O. W. Willett of Bryan, Ohio.

Mrs. Augenette F. Peavey, who is the guest of Mrs. George A. Bushnell in Denver, expects to return home this week. Last Wednesday Mrs. Peavey attended the annual meeting of the Denver Fortnightly club of which she is a member. The event occurred at the residence of Mrs. John L. MacNeill and for the luncheon preceding the meeting covers were laid for 18.

A. E. Wilson and family have removed to Los Angeles where Mr. Wilson has accepted a position.

Mr. Giles B. Bosworth has gone to Pittsburg, Penn. on a brief business trip.

Miss Jessie Aiken went to Pueblo to attend the meeting of the Presbyterian synod, and was one of the speakers in the missionary meeting.

Mrs. Jules H. Crapser and little daughter have returned from the east, where they were called some weeks ago on account of the illness and death of Mrs. Crapser's father, Mr. J. S. Thompson, the Illinois millionaire.

Mrs. Alfred Stewart and Miss Lucas of Osceola, Missouri have returned home after a delightful visit with Mrs. J. H. Linney, 320 North Cascade ave.

Mrs. F. T. Blackmer is spending a fortnight with her son and friends in Pueblo, and will then go east, possibly to stay all winter.

Mrs. R. F. Lowell returned from Denver last Wednesday after a pleasant visit with friends.

Mr. and Mrs. James Williams of Denver, and Mrs. Ben William of Chicago are guests of Mr. and Mrs. R. F. Lowell, 727 North Nevada avenue. Tuesday next they expect to go to Cripple Creek and vicinity for a few days, via the Short Line.

Dr. and Mrs. John R. Robinson are spending a few days with Denver friends.

Mr. and Mrs. William R. Tebbetts of Denver are passing Sunday with Mr. and Mrs. J. Dawson Hawkins, 17 East Dale street.

Mr. and Mrs. William O'Brien went on a trip to Aspen the middle of last week.

Mrs. James B. Gregg returned from the east Wednesday night after an all summer's stay in Massachusetts with her son and daughter and their families.

Mrs. William Francis went to Denver for a short stay last Thursday.

Mrs. N. Schlotter has gone to Los Angeles to remain this winter.

Mr. Charles C. Durkee who wrote from Rome, Italy, under date of October, states his intention of returning to his home in this city in the near future.

Mr. and Mrs. R. P. Davis returned to Colorado Springs last week.

Mr. and Mrs. Clarence E. Titus left yesterday for Reno, Nev., where they will be the guests of relatives. They expect to be away about a month and will go to San Francisco, Los Angeles and other points in California before their return home. Mrs. Titus' sister, Miss Harriet Johnson will visit friends in Denver during the absence of Mr. and Mrs. Titus.

Mr. Louis B. Smith is expected today to join Mrs. Smith in this city. He has been on a trip to the northwest. Meantime, Mrs. Smith has been the guest of her mother, Mrs. C. S. Baker, 116 East Boulder street. They will go to their home in Denver in a day or two.

AN EMPIRE LOST FOR LACK OF RIDING HABIT.

How an Empress Lost a Golden Opportunity Through Pride.

An old legend which makes no pretense to truth tells how a kingdom was lost for want of a horseshoe nail. But a volume of sober historical and biographical purposes, written by Count d'Herisson, makes it appear that the Empress Eugenie, after the battle of Sedan, lost the chance to preserve the empire of her husband by not possessing exactly the right sort of riding habit. It was the evening of September 3, 1870.

The news of the surrender of the French army and of the Emperor Napoleon at Sedan had spread about Paris. The city was excited, and there was talk of a revolution and the banishment of the imperial family. At this juncture Emile de Girardin, a man who was trusted by the empress, and who had had no little experience during the previous changes of government, arrived at the palace of the Tuileries. "If your majesty were to appear on horseback in the midst of the people," Girardin said, "and announce the abdication of the emperor in favor of the prince imperial, your own assumption of the title of empress regent and the appointment of Thiers as prime minister, the empire might be saved. Something must be done to turn the tide."

The empress accepted the advice. But when this leader of the world's fashion sought for a proper costume for her performance it could not be found. The only riding habit in the Tuileries was a fantastic one of green, embroidered with gold and silver, made for a festal hunting occasion, and the hat was not a less fantastic three-cornered affair of the epoch of Louis Quinze. The empress felt that it would not do to appear in this garb on such an occasion. Her appearance in it might have the opposite effect upon the people from that which she intended. The plan had to be given up, the empress and the prince imperial were banished and the Napoleonic empire was at an end.

"Bah! Her husband is only a cheap duke."

"Don't be uncharitable. Perhaps he was the most expensive duke to be had at the time."—(Puck.

Men will believe those who hope nothing and ask nothing.

Photo by Emery.

ELEANOR ROSS
The charming Little Daughter of Dr. and Mrs. James C. Ross of this City.

QUESTIONS AND ANSWERS.

O, mother, I sat in the meadows,
Where silvery daisies grew;
And, mother, I watched the shadows,
From beautiful clouds of snow.
They floated across the woodland,
The valley, the hill, the town;
They came, I know, from the heaven—
But how did they all get down?

There's a kindly word, my baby,
That gladdens the day for all.
It comes from the lips of another
Like the shadows that softly fall.
It is but a sound like music,
Yet reaches the heart, you know.
And that's how the shade this morning
Came down from the cloud of snow.

O, mother, I've watched the water
That dances and ripples and flows
Where the big mill wheel is turning
And the waving bulrush grows.
And, mother, the stream is running—
I've heard the miller say—
To join the distant ocean,
But how does it know the way?

There's a law unseen, my baby,
That the rippling streams obey.
It leads them on to the ocean,
And it never leads astray.
The laughing waters follow,
And never turn back at all,
For louder and ever louder
They hear the ocean call.

O, mother, as I was sitting
Beneath the woodland tree,
A robin among the branches
Delightfully sang to me.
I carefully watched him singing,
When I heard the song begin,
And out of his throat it rippled,
But how did it first get in?

The beautiful spring, my baby,
Had brightened the woodland stem,
And a song were the breezes singing
For the robin to hear and learn.
They promised a golden summer,
Till the robin's heart was stirred,
And up from it like a blossom
Came the song my baby heard.

—John Lea, in Cassell's Little Folks.

QUEER GEM DISCOVERED.

It Is Found in California and Is a Rosy Lilac in Color With Rich Fluorescence.

A new gem, lilac colored and transparent, has been discovered, says the New York Times. It has been found in two distinct places in California, the most plentiful deposit being only a short distance from the town of Pala, and within a mile of the famous tubelite mine near that place.

For the last month or two at the Museum of Natural History in this city a thorough analysis of the mineral has been going on under the direction of Dr. Charles Baskerville of the University of North Carolina, who won a reputation among scientists last spring by his address before the American Chemical society on certain rare earths used for the many forms of incandescent lights. By the action of Rentgen rays he excited a crystal of the new mineral sufficiently to make it photograph itself when placed upon a sensitive plate and kept in the dark for 10 minutes.

This unusually phosphorescent mineral was discovered by Dr. George F. Kunz, president of the New York Mineralogical club and a gem expert. That the new stone is unlike any other known was determined by Dr. Baskerville in his analysis at the museum. In a scientific article which he has prepared for publication he gives it the name of Kunzite, in honor of its discoverer, Dr. Kunz. Almost simultaneously with the choice of this name, Professor Edward S. Dana, of Yale university, who had been informed of the progress of the analysis, wrote suggesting the same name.

Near Pala, California, crystals of the new gem as large as a man's hand were found. The tint is described by Dr. Kunz as a sort of "rosy lilac," varying from a very pale tinge when looked at transversely, to a rich amethystine hue, when observed lengthwise. When cut and mounted in a certain way, one of these crystals yields a gem of unusual beauty. The discovery is of more than ordinary interest because nothing similar to the new gem has ever been seen by gem experts or jewelers before.

In the course of the tests by Dr. Baskerville the Kunzite crystals were subjected to the action of ultra violet light without showing any evidence of fluorescence of phosphorescence, and it was not until it was subjected to the bombardment of X-rays of very high penetration that it became at all fluorescent. On its removal to a dark chamber, it exhibited a persistent white luminosity never before observed in its class of minerals.

The color of Kunzite is distinctive. As a cut and mounted stone, the softness of the lights give to it a variety of beauty possessed by no other jewel. It nearly approaches in color some varieties of pink topaz and pink sapphires.

LATEST CLOTH GOWNS ARE TO BE RUFFLED.

French Dressmakers Favor the Flounce Skirt for Dressy Autumn Gowns.

Some of the prettiest gowns that the dressmakers have to show are made with flounced skirts. This fashion first appeared with the summer foulards and louisines is seen again on the tailor costumes that are more suitable for the autumn, and the fashion has also been adapted to cloth gowns. A charming gown that has just been sent to Dinard from a Rue de la Paix atelier is of a satin faced white cloth, the skirt very full and falling from a lot of little folds at the waist line. The fulness of the top is stitched down to make the top flounce, and below this are seven or eight more flounces, all shaped and increasing in depth toward the bottom. The sleeves are made in two cloth flounces over a flounce of lace, with lace embroidered in green and blue chenille forming a cuff. The short bolero is slashed to show a lace ruffle, and a drapery of embroidered lace answers for a belt.

Another example of ruffled skirt is made up in a dark blue taffeta—the shade of blue that goes so well with pale green. In this case the skirt is made in real ruffles with headings, not shaped flounces, but the skirt is also shirred about the hips. The ruffles are laid on in points and do not run much higher than the knees. The bodice has a high belt made of lace and green ribbon, with loose box plaits of the silk hanging over this. There is a guimpe of lace with a raised pattern in green, and this pattern is repeated in the cuffs.—(From a Paris Letter.

GOOD ADVICE.

Young Physician—If it is impossible to determine the nature of a disease, what is the proper thing to do?

Old Doctor—Look wise and say nothing.—(Kansas City Journal.

NewspaperARCHIVE®
NewspaperARCHIVE®

Stratton Home Essays Are Now in Hands of the Judges

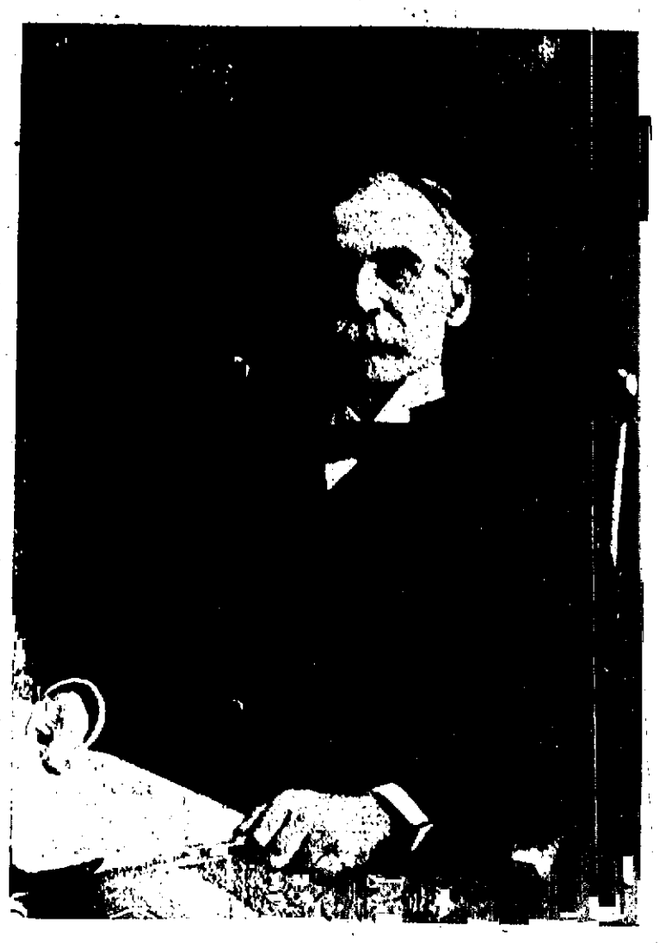

HON. IRVING HOWBERT.

MR. D. V. DONALDSON.

REV. E. EVANS CARRINGTON.

THE Gazette this morning announces the names of the three judges who have been selected to pass upon the essays which have been contributed in the Myron Stratton Home contest.

The judges are

Hon. Irving Howbert

Mr. D. V. Donaldson

Rev. E. Evans Carrington.

Each of these gentlemen is a well-known and highly respected citizen of Colorado Springs and is well equipped for the duty of judging a contest of this character.

Mr. Howbert has been a resident of Colorado Springs for many years and has always been identified with the business interests of the county and city. He is president of that Colorado Springs institution, the Colorado Springs and Cripple Creek railway. He is likewise vice president of the First National bank, a director of the Portland Gold Mining company, and occupies many other positions of honor and trust in this community.

Mr. Donaldson is one of the city's best known business men. He is president of the Colorado Springs Mining Stock association, vice president of the chamber of commerce, president of the Colorado Electric Power company and an officer in many other public and private organizations. He is a public spirited citizen and deeply interested in all that pertains to the welfare of the community.

Rev. Mr. Carrington has been a resident of Colorado Springs for upwards of ten years, for a large part of that time as pastor of the M. E. church, south. Mr. Carrington has always taken a deep interest in benevolent and philanthropic organizations, and has been for several years past the secretary and manager of the Associated Charities. Mr. Carrington is, therefore, peculiarly fitted by training and inclination to pass upon contributions such as have been submitted in this contest.

The members of the editorial staff of the Gazette have been during the past week arranging and tabulating the essays sent in with a view to lightening the work of the judges as much as possible.

This work has developed one notable fact that, while there are many differences of opinion, as might have been expected there is a wealth of suggestion and information contained in these contributions. Every essay contains one or more suggestions which will undoubtedly prove of value to trustees of the institution.

It indicates very clearly that those writing upon the subject have given a large amount of careful, intelligent thought to the matter, thus demonstrating that there exists in the city a widespread interest in this notable benevolence.

The essays are now in the hands of the judges for their perusal and inspection. It will undoubtedly require some little time [illegible] and arrive at a decision, for there are very many that are meritorious, and to pick out the prize winners will not be an easy task.

However, the Gazette expresses the hope that by next Sunday we shall be able to announce the winner of the first prize at least and to print the essay itself for the perusal of our readers. Patience is urged on the part of the contributors in order that no injustice be done by too great haste.

Washington Society Is Looking Forward to Lively Winter

Features of Coming Session of Congress

(Special to the Gazette.)

WASHINGTON, Oct. 17.—The social season opens by inches. Mr. Roosevelt has been back several weeks, and the family have appeared weekly at the theatre. There have been a few friends at the White house, but no elaborate entertainments or large functions as yet. Mrs. Roosevelt is, however, assiduously planning out the winter program, and Miss Alice has various energetic ideas under her big hats that will give the younger members of society a lively pace.

For the first time in many years, the ladies of the cabinet will all entertain. The Hays and the Hitchcocks are now out of mourning, and, much to the delight of the female newspaper contingent, Mrs. Root is to depart. She did not like Washington, nor Washington ways, and her manner toward any part of it, social or commercial, was not calculated to set people at ease. Mrs. Taft, her successor as wife of the secretary of war, is said to be quite lively and vivacious by comparison.

The debutantes—of course, they ought to have a whole page to themselves, they are such important people, only somehow Washington has dropped out of a realization of their importance. They don't get half enough attention. The old folks are given over to the evil habit of bridge, and are no longer content to sit along the wall and watch them dance. The city is devoted to the giving of dinners, and what maid of 18 wants to sit beside a prosy though stupendous statesman, through innumerable courses? There is but one cabinet debutante, Miss Enid Shaw, daughter of the secretary of the treasury. The diplomatic corps is more generous to society. Baroness von Sternburg, the wife of the German ambassador, will doubtless present her sister, Miss Langham, who is not really a debutante but will be quite an acquisition to the winter social set. Senor de Aspiroz, ambassador from Mexico, presents his daughter, whose debut is all the more interesting since her father stands second on the order of precedence, and, should the ambassador of Russia retire, would become dean of the diplomatic corps. Miss Rosita Calderon, of the Peruvian legation, comes out about the same time. The four months' season is long enough for most debutantes in the capital, and in their second season they are usually regarded as an old story.

Young Walsh's Auto.

Young Vinson Walsh, son of Mr. Thomas F. Walsh, of Colorado, broke his wrist this week while driving his motor car on the Conduit road, just outside of Washington. The crank used to start the motor flew back, striking his wrist. Young Walsh is a notable figure among the automobilists of the capital, driving a great red car about the streets at a pace very near the speed limit. In fact, he has frequently enriched the municipal treasury by paying over the fine imposed upon the reckless gentlemen who do not mind dropping a fifty for the fun of tearing up broad Pennsylvania avenue for their own amusement and the awe of the spectators.

The Sherman Statue

The unveiling of the Sherman monument during the past week was a notable event even for Washington, a city which affords continually parades and celebrations for the entertainment of the citizens. The usual controversy is raging as to the artistic merits of the statue itself. It is well known to his fellow soldiers that Sherman liked a horse of good proportion and great endurance, but of mild spirit, with nothing showy in his composition. The artist has tried to bring out this idea, with the result that from many points of view the statute gives the impression of a rider astride a headless animal. Washington has never been given a statue, however, upon which artists agreed as to its merits. There are quite a number along its streets and in its parks over which all agree as to a lack of any merit. It seems rather a pity that a hundred thousand dollars should be spent upon anything which would be subject to their criticism, but possibly it is impossible to secure an absolutely unanimous verdict in favor of any artistic creation. The finished statue is undoubtedly a great improvement over the wooden casing and other construction debris which has cumbered the ground at the south front of the treasury for several years past. The occasion of the unveiling was interesting as it brought together many of the old veterans under most pleasant circumstances, and the ceremonies attending the event were worthy of the man whose memory was thus signalized.

Senate Continues Republican.

Political experts are again figuring, as usual, upon the possible political complexion of the senate for the next few years, with again the usual result, there is no chance of the Republicans losing control before 1908. The class of senators whose terms expire in 1907 and whose successors will be elected in 1906 consists of 14 Democrats and 16 Republicans. In that class there will be even less opportunities than there will be at the approaching election, for the Democrats to make inroads on legislatures of northern states and thus gain votes for their side in the senate. Twenty-six states elect legislatures next year, but there is a Republican majority in the senate today of 24 votes, so that it is practically impossible that that majority will be materially reduced. At present every northern state, except Montana, Colorado, Nevada and Idaho, has two Republican senators. Every southern state, except Maryland, has two Democratic senators. Any change in the politics of the senate means a break up in this sectionalism, and also means that the Democratic party is making inroads among the northern voters.

The appearance of Secretary Shaw and Senator Allison on the stump in Iowa during the past week was watched with interest as they were expected to sound certain keynotes for the Republican campaign. As has been forecasted, neither of them predicted any financial legislation, in fact, quite to the contrary, and on the tariff issue they both took a most conservative stand. The suggestion was made, however, that the tariff law might be better for amendment in minor details, and thus perhaps suggesting what has been hinted at before, that the president would recommend a commission to consider the entire matter. This would postpone any tariff agitation and naturally any attempt at legislation until after the presidential election.

Merit System Prevails.

Political influence has less to do with the securing of government positions and the promotion of government employes at the present time than for many years past, if not, possibly, ever before in the history of this government. The civil service merit system has gradually but surely permeated every department, and any government official who seriously violates its provisions is immediately subjected to severe criticism. This criticism arising from those who are disappointed in securing what has been given to someone else, through favoritism possibly, cannot be ignored. Many congressmen have learned that it is useless to go to high officials to secure favors for their constituents, and the only way in which this can be done now is by exerting influence upon minor officials who may have it within their power to do something for their subordinates. These minor officials, however, feel far more independent of political influence than formerly, and many an influential member of congress has found his recommendations and suggestions ignored of late, where in times gone by they would have been all sufficient to produce desired results.

The agitation in the postoffice department and the exposure of the abuses existing under what is known as the temporary appointment scheme will lead to a curtailment of this privilege, and fewer clerks will be railroaded from 30-day jobs into permanent places in the future. This is also made less possible by the comprehensive extension of the civil service rules over nearly every form of appointment offered by Uncle Sam.

Interior Department Problems.

Arizona again makes her annual appearance in Washington represented by an official charged with malfeasance in office. Secretary Stoddard of that territory is here looking after his interests before the interior department. He is a relic of a previous administration of territorial affairs, and as it is understood he is not on good terms with Governor Brody and his friends, it is likely he will have a hard time in straightening matters out. President Roosevelt refers all Arizona matters to Governor Brody for the latter's opinion thereon, and this is not conducive to the peace of mind of the territorial secretary. Stoddard was appointed from New York, but was for a great many years a resident of Washington, and has a wide acquaintance here. Secretary Hitchcock has only just returned from his summer vacation and it will be some time before he reaches Mr. Stoddard's case.

The return of the secretary of the interior to Washington has been awaited with great interest by representatives of western matters. The secretary has on his desk a large number of important questions which have been disposed of by his subordinates, but which now await his approval or rejection. One of these is the Tonto reservoir in Arizona. The geological survey has completed the preliminary work on this project and approved everything in connection therewith. All that is now necessary to start the dirt moving is the signature of the secretary to the papers now before him. There is little doubt but that he will give the word to go ahead in the second great reclamation project instituted by the government.

Cuban Reciprocity.

The coming extra session of congress to convene November 9 will be devoted almost exclusively to a consideration of the Cuban reciprocity treaty. The speaker to be, Mr. Cannon, will not announce the committees until the opening of the regular session in December. With the exception of providing the necessary machinery for matters in hand, business will thus be restricted to channels desired by the administration. There will be considerable opposition to the arrangement with Cuba, and this opposition has strengthened rather than weakened since last winter. The Cuban treaty will be ratified, however, by both senate and house. This is the opinion of those who are credited with controlling congressional action.

There will be no financial legislation of any importance either at the extra session or subsequently at the regular session. The senate may pass a modified form of the Aldrich bill, but this would not be accepted by the house. The ideas set forth by Representative Fowler, which include the retirement of greenbacks, a tax on government deposits in national banks, and an asset currency, are bitterly opposed not only by Democrats but by many of his fellow Republicans. The house may pass some sort of financial bill, different, however, from that which will find favor in the senate. This would lead to a joint conference which if it resulted in any agreed measure such measure would contain no radical change in the present money system of the country.

Financial Agitation Opposed.

There are several reasons why no financial legislation will probably result from the constant agitation of the subject during the past year. First, it may be said that the political leaders and all prominent members are more or less concerned in politics, recognize the inadvisability of any money legislation immediately preceding a national election. The Republicans fear that it would give the Democrats an issue they do not now possess; and with the large independent vote which is now a marked feature of our national politics they are chary about casting a straw which might turn the balances even to a slight degree. Those who really favor a revision of the currency system believe that an educational process is necessary before the people will realize its importance. The argument which has been used in favor of a more elastic currency, that is, to raise money to move the crops, will have become void by the time congress gets under way, and such an act would have to pass on its intrinsic merit rather than to relieve a necessity of the hour.

There will be a congressional postoffice inquiry, and this notwithstanding the effort which has been made to clean up the matter in such a way as to render it unnecessary. So many political raids have been picked up in the course of the inquiry that it will be impossible not only to keep it out of congress but to keep it out of the campaign next year. The Democrats will naturally insist upon taking a hand and the Republicans in self-defense, if for no other reason, will be called upon to participate to neutralize what possibly might be made into campaign material by the Democratic party. The only point so far where exception has been taken to the course pursued by the administration is the intimation that the investigation might have been carried into higher channels, but, so far as the general public is concerned, no tangible basis has been given for this charge except in rumor. What may develop from the report of Mr. Bristow is still a matter of conjecture.

Omnibus Statehood Bill.

The omnibus statehood bill is dead. It will be introduced at the opening of the session, but its friends are hopeless. No such fight will be made for it as was made last winter, and the heart has gone out of the controversy. There were other reasons than a desire to give statehood to a number of new communities which actuated some of its prominent advocates. Not only have these reasons ceased to exist but it is recognized that the senate and the president himself are absolutely opposed to the creation of new states on the scale suggested. A union of New Mexico and Arizona and of Oklahoma and Indian Territory would help matters, but the antagonism of Arizona to such a proposition would defeat within that territory the adoption of the provisions of the enabling act. New Mexico would out-vote Arizona as a joint state, and the business interests of Arizona are in the hands of men who are opposed to any such ascendancy, and who would prefer the present condition of territorial government to a state government dominated by the New Mexican vote.

President's Pledge to Cuba.

Some surprise has been expressed at the urgency with which the president has insisted upon the calling of an extra session of congress. Quite a number of prominent senators have gone to the president and told him that there was no wild anxiety among the people for such a session, and urged him to reconsider the matter. It is better understood now, however, why this session must be called. It is due to a promise made by this government to Cuba, that an extra session of congress would be convened so as to put into effect the Cuban treaty at the earliest possible moment. This promise is in writing and was made by the secretary of state to President Palma and the Cuban leaders by and with the consent of President Roosevelt, and the latter is merely acting in good faith with an important neighbor in calling the legislative branch of this government together to ratify the action of the Cuban congress. If this action had been taken on Cuba's responsibility and initiative, the situation would be different, but it was practically demanded by the United States, and Cuba merely complied with those demands. The midsummer proposition to call the extra session in October was due to the apparent demand for financial legislation, but when the president was shown that this demand was not so urgent and that it would in all probability result in no agreement, the idea was abandoned.

The Running Mate.

The statement that Senator Fairbanks would accept the second place on the Republican national ticket caused quite a ripple of interest, but it is known that there was nothing in it. The administration is taking no hand in selecting a running mate with the head of the ticket next year. Governor Durbin of Indiana is an avowed candidate for the vice presidential nomination, and the Fairbanks announcement was a play in Indiana state politics of largely local interest. Chester A. Long, of Kansas, is well in the running as a possible nominee. It is known that President Roosevelt would like to have Governor Taft with him, but he is equally well pleased to have the governor in the cabinet, and while the time is far distant for speculation, the Republican leaders are not averse to grooming the new secretary of war for the presidential nomination in 1908.

Isthmian Canal.

The hopefulness of the advocates of the Nicaragua canal route does not seem to be justified from an inside view of the situation. The administration is inclined to believe that matters will so swing around that an agreement will be made with Panama. The argument made by the Panama people is that, owing to the difference in time necessary in the construction of the two canals, the United States could still wait a year or so for an agreement with Panama and yet have a canal completed before the Nicaragua ditch would be open to traffic. Considerable impatience is expressed, however, at the delay. The American people have been fairly well educated to a belief that the Nicaragua route is an American enterprise and they are loath to enter into a scheme which has in the past been identified with gigantic frauds and dire misfortunes. The matter of the canal will undoubtedly be well thrashed over this winter in congressional debate and the administration will come in for severe criticism. The president is firmly convinced that the distinguished commission which has reported unanimously in favor of Panama, expressed its best judgment in the selection of the route and its decision should be abided by. However, the Nicaragua people are maintaining a dignified attitude of waiting and are still hopeful that good will yet come to them out of the difficulties with Colombia.

Politics in the West.

The political situation in the extreme west, while not a matter of anxiety to the politicians, is more a matter of interest at this time than usual. The addition of new congressional representation, the rapidly approaching national campaign, and the unknown quantity of the Bryan wing of the Democracy lend some new features to the situation. Many inquiries have been made as to the political results of the president's trip this summer, and the Republican managers seem well satisfied with the impression made. They recognize, of course, that the opposition of the Pacific coast to the Cuban reciprocity treaty made matters a little difficult, but they do not seem to fear that other than good results in the next campaign from the tour of Cuba's champion through "the enemy's country." With no exception, the states that went Republican in 1900 are looked upon as surely so in 1904.

The story that comes from Oregon to the effect that ex-Congressman Moody will again be elected next fall gives satisfaction in many departments of the government concerned with the interior administration. When Mr. Moody was in congress he was an active advocate of many of the reform ideas put forth by the president. The interior department, and the forestry bureau, and his services were regarded as of great value. He was a hard-working congressman, and while not a leader of debate or prominent in politics, figured in that class of men who really devote their time to the government of the country in its multifarious details. Congressman Binger Hermann, who succeeded the late Mr. Tongue, has his hands full in replying to the attacks of his enemies, notwithstanding the fact that he has passed the crucial test of the ballot box. He is now actively engaged in replying to criticism of his administration while public land commissioner, a series of ghosts which apparently will not down.

Black as a Candidate.

General John C. Black, as a possible Democratic candidate for the presidency, is an idea which has come to Washington out of the west. The movement in his favor apparently originated in California, coincident with his election as commander of the G. A. R. General Black is a strong man and very popular in Illinois, his native state. He has held the office of United States district attorney, has been a member of congress; he was commissioner of pensions, and has otherwise been identified with public life for many years. The idea of his nomination comes as rather a surprise to the eastern people, and public opinion has not crystallized in regard to him as a possibility. He would not be acceptable to the Bryan wing of the Democracy as he was one of the most prominent gold Democrats of Illinois, and probably voted for McKinley and not even for Palmer and Buckner.

NewspaperARCHIVE®
NewspaperARCHIVE®

A Colorado Springs Woman's Visit to the Southern Utes

BY ELLA CELESTE ADAMS.

"UNLESS one has actually been upon the spot and seen the Utes while they are drawing their supplies on 'Ration day,' little idea can be had of what an unusual and picturesque scene it is," said Mrs. William E. Riddle.

Mrs. Riddle has just arrived home after a stay of nearly three months in southwestern Colorado. She tells graphic stories of her experiences but none more entertaining than that of her trip to witness the events connected with 'Ration day.'

"We spent one of the most delightful days of our lives," said Mrs. Riddle, "at the Ute Indian agency a mile and a half northeast of Ignacio, a station 30 miles southeast of Durango.

"It was one of Colorado's most perfect of perfect days. Leaving Durango at 9:30 in the morning, our 30-mile railroad ride was for a part of the way through the beautiful, fertile valley of the Animas, thence over two divides to the Pine river valley where the agency is located. A large proportion of the land was under a high state of cultivation and the evidences of prosperity lay in all directions.

"When we arrived at Ignacio, Mr. Hall, one of the post traders, was there to meet us with a large ranch wagon drawn by a good, stout pair of horses. Although we had not ridden in a wagon of that kind since childhood, we had a jolly time; and such a jolting as we underwent! And, the dust, 'fine as dust' it certainly was and inches and inches thick. One could not help but inhale enough to suffice for a lifetime! Still, it could not spoil our pleasure, and soon we were at the post.

"The post buildings, school, store, issue house and a few dwellings are situated in a rather wild, yet picturesque locality, and we roamed about that we might be ready for what was to follow; get our bearings, as it were.

"Rations are given out every two weeks; so, early on the day, the Indian families begin to arrive from their camps and ranches for the day is made a gala one very much on the order of 'circus day' in larger places. Those who are sufficiently prosperous to do so drive in their wagons, the fashion being for green wagons with bright red trimmings.

"Less prosperous Indians ride to the post on their ponies and the squaws and the children walk. So do some of the Indians if not able to own a pony, but they hate to. All bear an air of expectancy as they while the morning away trading at the general store. They cook and eat their noonday meal out under the trees and appear to be having the happiest of times.

"For 'Ration day,' the Indians make a practice of "dressing up," and the peculiar combination of gay colors at their temporary camps gave a kaleidoscopic touch of romance to the unusual scene.

"As we had a good kodak along we were able to secure excellent photographs, not only of the Indians but of ourselves in strange surroundings. We ate heartily of a delicious and daintily prepared luncheon spread in a room adjoining the general store. In this room was one of the largest and rarest collections of Indian curios to be seen in the United States.

"Very elaborate costumes of buckskin, moccasins, belts, purses heavily ornamented with parti-colored beads embroidered on 'as only a Ute can do' that work, blankets, headdresses, drums, pappoose cases, bows and arrows, queer buckskin dolls dressed in a combination of beads and cheap calico to represent the Indian fashions. Bead canes are considered exceedingly choice, and if possible the foundation is a discarded umbrella frame.

"Speaking of umbrellas, a member of our party coveted some article that one of the squaws was loath to part with. Thinking to tempt her, an' umbrella was proffered. You should have seen the contemptuous look of disdain upon that Indian face as the squaw fished a dilapidated umbrella from the depths of her wagon and waved it above her head, as though she would like to say, 'Who wants an umbrella; haven't I a fine one already?'

"After disposing of the luncheon we spent some time visiting the groups of Indians and trying to persuade the squaws to sell some of their belongings, such as moccasins, belts, purses, earrings, finger rings, etc.—anything from which they were willing to part for a money consideration. There's a sentiment attached to the ownership of articles that have really been worn by the Indians that enhances the value.

"We cultivated the acquaintance of the children by giving them stick candy and peanuts, of which they seemed very fond.

"About 1 o'clock the Indians began to drive, ride or walk toward the issue house. It resembles a great barn and inside there are long tables or counters. Behind the counters are benches for those who wish to sit and rest, and the supplies are piled up there, too. Huge piles of meat cut into chunks are stacked ready for distribution. Large bins hold the flour, sugar and salt. The coffee is in packages; and, too, there are boxes full of soap. (The Indians are becoming truly civilized, for they, some of them, evidenced having used the latter, to a certain extent).

"While the bucks, all dressed in their very best and looking most consequential, sat on their ponies or wagons, or stood about visiting with the other redmen, the squaws joined the jostling crowd, for they always go into the building to draw the rations, each one holding fast the precious ticket. They pass in one door and as fast as supplied go out at another.

A STUDY IN HUMANITY.

"Such a study of humanity as it was! The squaws, some of them young and rather good looking, others perfect hags, old, dirty, white-haired and nearly blind; neatly, even nicely dressed squaws touching elbows with those filthy and frowsy beyond belief.

"The ration tickets are punched and then handed over the counter to a man who is in charge of the bins. He is told how many children there are in the family—'uno, dos, tres,' etc. For each child an extra scoop of flour is measured out. Sometimes the numbers called out are well along in the 'teens. I heard 13 called. The families having the most children are considered the richest for they draw the most rations; also money, which is distributed twice a year.

"The squaws usually bring old flour sacks, in which to carry away the supplies. A common way is to use the sack in saddlebag fashion, and have the sugar in one end and the salt in the other, giving the bag a dexterous twist in the middle to prevent mixing.

"One real old crone of a squaw had brought no bag in which to put her portion, but she was fully equal to the emergency. When it came her turn she laid down a corner of her gaudy, dirty old shawl received her sugar, gave it a twirl, making sure that not a particle could escape; then offered the other corners for the balance of her rations. No white woman could possibly have carried such articles safely as she did. Meantime, the old woman jabbered incessantly, a mixture of Indian and Mexican—she was finding fault with something that displeased her.

WEIRD HAIR.

"You should have seen their hair. Indians always have an abundance, and so very coarse and heavy. Most of these Indian women have their scalps stained red and the partings yellow or some other color. When one of them wants to get married she wears a white shawl. We saw several of them having them on; one wore a bright red dress with funny-looking sleeves; her belt, moccasins, purse, etc., elaborately embroidered with beads; in her ears odd-shaped earrings. The parting of her hair was a vivid yellow and it seemed as though she had an extra amount of red paint on her face.

"The Indians prize the silver jewelry very much. The Navajos are the silversmiths and they take coins and pound them into all sorts of ornaments. The Utes exchange their beadwork for the jewelry very gladly.

"On ration day a prominent figure was the Indian policeman, an appointee of the government. He showed very plainly his sense of the importance of his office, and the greatest dignitary in the land could not have approached him without due deference. The Indians were most law-abiding, so he had nothing to do but stand around and pose. I'm told the Indians are very peaceable and they do little so far as the policeman is concerned but admire him. He was dressed in a suit of American clothes that illy became him and on the lapel of his coat was the official star. Hanging from it was an elaborate badge in yellow and blue bead embroidery, the word 'policeman' standing out in bold relief.

"When the pappooses cried, the older children ran and tilted the case in which the poor little mites were imprisoned, much as a cradle is rocked. The Indian figure is a model one in its straightness, but just think of being held as in a vise, all one's babyhood!

"We were much entertained by some children that we tried to coax to have their photographs taken. We had been giving them candy and peanuts, yet one of them cried—kept it up persistently. An old squaw talked to the child, and louder and louder it cried. Finally we concluded that she encouraged the performance for the sake of getting more candy and peanuts.

INDIAN AGENT.

"Joe Smith, the Indian agent, and his wife, Messrs. Hall and Miss Breece, the principal teacher, are very popular with the Indians and much looked up to. Miss Breece is a Pennsylvanian by birth and has only been at the post about two years, yet she is doing excellent work and likes it very much.

"During last winter there were 75 boarding pupils, and Miss Breece had her hands more than full. Besides being taught the ordinary branches, the pupils learn to draw, paint, sew and do housework.

"Oh, a part of their outfit in coming to the post is always water bottles of curious Indian weave made from straw, the inside coated with pitch and the handles fastened on with wisps of horse hair or twine.

"Although we did not particularly enjoy the return wagon ride to the station, for the rough roads made the trip almost a penance, when once back in Durango dusty, tired, though we were, we would not have missed the trip, for it was a unique experience—one of a lifetime."

PARTY OF UTE INDIANS
On the Way to Ignacio to Draw their Rations

A UTE TEPEE
With Group of Squaws and Pappoose

THE RATION HOUSE
Where the Utes Draw their Supplies Twice a Month

Profiles Are Again in Fashion

Profiles are once more the fashion. The revolt from the full face and three-quarter views of women's faces, made by artists and photographers, has been growing for the last year.

In all that pertains to art the American girl has been asked to mount a pedestal and turn her pretty cheek to the north while the sun rises in the east to define and illuminate those points in the eye, ear, nose, chin and neck which will outpoint the young woman from across the water or from the lands whose shores touch the Orient.

This statement is going to make trouble. When an American woman is set upon such a pinnacle there are sisters in Germany, England, France and Russia, and every other country for that matter, who will turn their graceful noses to an angle of forty-five degrees and review with little silence the placid claim for the American young woman. She will be accused of that conceit with which our millionaires are so heartily charged.

It will be "up to" the American girl to accept any answer to the challenge, and, for that matter, here is a full page of evidence to prove that a western connoisseur of profiles in women did not hurl his javelin far from the mark when he settled for the stroke.

The claim has been made that America possesses the best profile producers, and that claim must be substantiated. Youth and beauty have been unconsciously working for a year for the climax that is near at hand. Artists and photographers have been inveigled into shaping profiles on canvas and cardboard. In many cases there are objections, for what girl does not know that a full face picture will enhance her good looks, when the profile gives evidence that her nose is retrousse? Famous artists of the country have been devoting their best efforts to producing American girls in profile. The fad may be laid to the door of the men who are making beauty pictures, both with pen and camera. A New York student of beauty declared frankly:

"I have noticed a tendency among women to be photographed in profile. It has been coming so gradually, this departure from the full face pictures, that I did not reconcile myself to the fact that it had developed into a fad until very recently. Men in our profession must come in contact with all types of women. You refer to the claim made by a man in Chicago that American women possess the most beautiful as well as the most classical profiles. I agree with him. There is no doubt the prettiest and most attractive women are found on this side of the water. Foreigners come over here to get them, don't they? That is pretty good evidence. You seldom hear of an American crossing the Atlantic in search of a wife. He sometimes goes over there to get rid of one.

"Speaking of the beauty lines in the profiles of the American girl, let us take this picture. Can you see animation fairly radiate from this print? Here is a composite face just American. The English race is not mixed. Their types are similar. The Germans are the same. So are the beautiful French women. Over here the nations intermingle. What is the result? We get the stateliness of the English woman, the buxomness of the German, the chic of the French woman, and so on. Combine them and you get features that glow with luster and animation.

"The hair of our women, with its varying shades, is most beautiful. It is possible to get an excellent profile effect if the model has luxurious hair. It shines, too, and it takes the lights and shadows effectively, so that the pictures are sure to come out satisfactorily. This rush to profiles is not new, but is the first agitation in a number of years. And then, again, the photographer can get better results with profile work."

In a recent beauty contest in Paris an American photographer was awarded the first prize. His subject, an American actress, was not photographed in profile, so that triumph cannot be made a point in the assertion that America leads all nations. Society has entered into the spirit of this resurrected posture, and when it comes to a question of beating the world many of the matrons, as well as debutantes, will be found in the lists with the girls who make a living among the artists for their beauty of face and figure.

Many society women are beautiful in full face pictures, and a hundred times more so when only the side of the face is viewed by the camera.

A FEW WORDS ABOUT THE AVERAGE MAN.

Has He Any Rights Which Capitalists and Labor Unions Are Bound to Respect?

The statement is made on good authority that 1,500,000 persons in Chicago live in flat buildings and hotels. The number ten years ago was about 500,000.

As to the effects of this change there are various opinions. As to the cause of it, however, there is but one opinion worth considering. It was tersely stated by one woman who approves of flats. "It is cheaper to live in a flat than in a house." And that is the truth. The average man has been driven to become a flat-dweller in Chicago and elsewhere for no other reason than that under the peculiar conditions that our abundant prosperity has produced, the average man cannot afford to live in a house. The average man is neither a capitalist nor a member of a labor union. His business profession is such that he and his fellows cannot form a trust to reduce expenses and increase incomes—neither a capitalistic trust nor a labor trust. But he is the man out of whom, in the long run, the trust takes its larger profits and the labor union its higher wages.

The average man would prefer as a rule to live in a house with a piece of land under the exclusive control of himself and family. But along comes the coal trust, for instance, and makes it harder for him to keep warm, and along comes the labor union, for instance, and raises the price of every service for which he has to pay. Thus, ground between the upper and nether millstones, the average man has but one way of escape. That is to join with other average men in an apartment house, that by thus getting together they may divide the necessary expenses of maintaining homes—expenses which have become too heavy to be borne individually.

The average man, as a rule, does not like this way of life. It constrains his personal freedom and it makes more difficult the rearing of his children. But he feels, as a rule, that his only choice is to live in that manner or not at all.

The most curious part of this situation is that these average men are the majority of the American people. There are about 30,000,000 persons engaged in gainful occupations. Of these 10,500,000 are in agriculture. Not more than 3,000,000 belong to labor unions. Of capitalists, great and small, there are not at the very utmost more than 300,000. All the rest are average men, at whose expense the gains of the trust and the labor union are made.

There is an incessant clamor of discussion over the "rights" of capital and the "rights" of organized labor. There are reams of legislating to secure these rights, and the courts are always at work defining them.

But how about the rights of the average man? Nobody in particular seems to think about them, agitate for them or legislate for them. And yet the average men are the majority of the republic, and, while capital and organized labor prosper, they are finding life ever harder.

In view of the facts, the great task of the nation is evidently to secure and increase the welfare of the average man, without whom trusts would have little to organize for, and both practically nothing worth fighting about.—(Chicago Inter Ocean.

He—That was Miss McKueen who just passed. She has such a regal way of walking, don't you think?

She—Yes, you could tell her a mile away by that illy wiggle of hers.—(Philadelphia Press.

Story of Indian Magic

The following story of Indian magic was told me by the person to whom it was told by the late Lord Lytton, says Longman's Magazine. I give it in my own words, for the excellent, though humiliating, reason that I have mislaid the manuscript: When in India Lord Lytton often sought out conjurors, but never saw any but the useful feats, such as the mango tree trick and the basket trick. The method in each case is known, or, at all events, plausible explanations have been given by Mr. Maskelyne and other experts.

On one occasion Lord Lytton liked something in the looks of the conjuror who was performing in an open space before his house. After the ordinary exhibition, his Lordship asked the magician, if he could not do something more out of the common way. The man said he would try, and asked for a ring, which Lord Lytton gave him. He then requested an officer to take in either hand a handful of seeds; one sort was resame, the name of the other sort my informant did not know. Holding these seeds and having the ring between his finger and thumb, the officer was to go to a well in the corner of the compound. He was to dispose of the seeds in a certain way—I think on the low wall around the well, into the depths of which he was to throw the ring. All this was done, and then the mage asked Lord Lytton where he would like the ring to reappear. He answered "In his dispatch box," of which the key was ever attached to his watch chain, or, at all events, he had it with him on the spot. The dispatch box was brought out; Lord Lytton opened it, and there was the ring.

This trick would be easy if the British officer was a confederate of the juggler's, and if he possessed a duplicate key to the dispatch box. In that case he would not throw the ring into the well, but would take it into the house, open the box and insert the ring. But this explanation involves enormous improbabilities, while it is unlikely again, that the conjuror managed to insert a duplicate ring into the dispatch box beforehand. Lord Lytton then asked the juggler if he could repeat the trick. He answered in the affirmative, and a lady lent another ring. Another officer took it, with the seeds, as before, and dropped the ring into the well. The countenance of the juggler altered in the pause which followed. Something, he said, had gone wrong, and he seemed agitated. Turning to the second officer he said: "Did you arrange the seeds as I bade you?" "No," said the officer, "I thought that was all nonsense, and I threw them away." The juggler seemed horrified. Do you think I do this by myself?" he said, and packing up he departed.

The well was carefully dragged, and at last the lady's ring was brought to the surface. That ring, at least, had certainly been in the water. But had the first ring been as faithfully consigned to the depths? Experts will be of various opinions as to that, yet the hypothesis of confederacy and of a duplicate key to the dispatch box is difficult.

THE DEGENERATE AMERICAN APPETITE.

It Causes the Lamar Democrat of Kansas to Throw a Conniption Fit.

The Lamar Democrat loudly and tearfully deplores the fact that the American taste for food and drink, as far as may be judged by what takes place in and about Lamar, is becoming profoundly and disgracefully depraved. "Foreign dishes," it says, "are, year by year, becoming more popular with the people of this part of the country. Lamar has two 'Chile cafes,' and each of them does a rushing business. The proprietor of one of these resorts told the writer not long ago that on week days he sold from 50 to 60 dishes of beans, while on Sundays he sold two, and sometimes three, times as many. This means that the people of Lamar must eat over 100 dishes of chile every day. Strange to say, side by side with the appetite for red beans and red pepper, grows the craving for brick cheese, which is a very close relative of the infamous Dutch limburger. Even our drinks are becoming unamerican. For half a century the American gentleman drank mint julips, cocktails, eggnogg, Tom and Jerry and whisky straight. But how it is today? Take the average citizen of Lamar, or any other ordinary town in this part of the country, when he goes into a saloon, and if he orders what he actually wants, will it be any of these good old-fashioned American drinks? Not on the negative in your kodak! He'll say a 'small bottle' every time. Beer is today more nearly the national drink of America than it is of Germany. Even the wine-bibbing Latin forsakes his native vintage for the sparkling product of the breweries shortly after he lands here. Go over to Minden and the mining camps along the state line, and stroll through the saloons until you come upon a group of the natives of sunny Italy. Will they be drinking some rare old Italian vintage that is supposed to radiate sunshine from the moment it is taken into the system? Not much. Each one of them will be putting himself upon the outside of a full-sized bottle of Anheuser-Buch. Alas! for the decay of the good old times, when the patriotic American lived and flourished upon hog and hominy and good forty-horsepower bourbon! Indeed, we have fallen upon evil times when the national appetite has become the slave of foreign dishes and foreign drinks. It has all happened while we've been living under the 'American system,' or a high protective tariff, too."—(Kansas City Star.

Turkish Soldier Has Not Valor of Bygone Days

London, Oct. 10.—A commonly accepted theory regarding the Turkish army is that it is an excellent fighting machine, even if unkempt and dirty. As far as the latter belief is concerned, it is absolutely correct, for a more disreputable looking rascal can scarce be imagined than a soldier of the imperial Ottoman army. Indeed, in many instances a label hung around his neck saying "This is a soldier," would prevent much confusion.

Whatever the Turk may have been in bygone days, he is by no means the valiant, reckless soldier today who marches into battle joyfully, conjuring up visions of paradise. He has displayed the most abject cowardice in fighting these handfuls of insurgents, but perhaps he may think that being blown to pieces by dynamite does not constitute a free pass to the arms of the houris. At any rate, there have been no instances of his cheerfully sacrificing his life, and when bombs are in the air he prefers hiding in the mealie fields, or standing up to his neck in water, praying for quieter times, says the Monastir correspondent of the Daily Mail.

Thousands of troops are guarding the railways, but that is solely owing to the lack of enterprise on the part of the insurgents that every bridge and viaduct in Macedonia has not been blown up. An instance which occurred recently not far from Monastir proves this.

The insurgents had succeeded in blowing up a very small bridge, which was as promptly repaired. As a guard there was a company of soldiers under the command of a captain a few hundred yards away, and a little farther down the line another detachment commanded by a sergeant. The bridge itself, however, was carefully left unguarded and the railway engineer, noticing the omission, instructed the captain to detail a guard. The officer consented to send 10 men if the sergeant also contributed a quota of five men, and the engineer returned to Monastir. Next morning he returned at daybreak and discovered to his intense disgust, the bridge unguarded. It being daylight, the soldiers of the two posts collected at the bridge and the engineer demanded angrily of the captain why he had not carried out his instructions, whereupon this gallant officer put the blame on the sergeant.

"My 10 men were ready," he said, "but the other five did not come." The sergeant became indignant, and in a very few seconds the captain and the sergeant very nearly came to blows.

The railway officials tell many a merry tale of the confusion when the troops were poured into this unlucky vilayet. Empty trains were telegraphed for to fetch troops from certain stations, and when they arrived there they found no troops, returning after a few hours' fruitless search as empty as they went. When Krushevo was in the hands of the insurgents, several batteries were dispatched thither to assist the infantry. They arrived four days late, because the commanding officer had mistaken the name of the town for Krechevo, two days' march in another direction. There are many such stories all equally entertaining.

Talking of the artillery recalls an amusing and instructive conversation held with a certain pasha. A correspondent had seen a battery on the march, and complimented this pasha afterward on its smart appearance. "But," remarked another correspondent, "they never practice shooting. What would happen in case of war?"

"Oh," responded the pasha, blandly, "the noncommissioned officers know how to handle the guns, and in case of war there are still a number of men who served in the Greco-Turkish war, and they would all be called in."

It is the same with the infantry. They never shoot in time of peace and are consequently wretched marksmen. Their one idea is to blaze away in any direction and to watch a fight from even a considerable distance is quite dangerous. Bullets fly literally in every direction.

The attention of a high Turkish officer was recently drawn to this lack of marksmanship, but he pooh-poohed it, saying: "Our soldiers don't care for firing; they love to get to close quarters and use the bayonet."

Yet the Turkish troops show great reluctance to close with the insurgents. Whenever a band is localized in a village, a mass of troops surround it and bombard it for hours from a distance.

When the insurgent fire is finally silenced the troops descend cautiously and sack the village discovering usually that the handful of insurgents has somehow given them the slip.

CHAMPION SODA CONSUMER.

Miss Claudia French, of Bethany, Mo., is described by the Bethany Republican as "the charming young daughter of Sheriff Flint," is the champion ice cream consumer of the state, where young women are all pretty fair consumers. A Bethany restaurateur offered a watch to the person buying the most ice cream sodas from him in the "season" ending September 30. Miss Flint won the watch by turning in 2,600 tickets, each representing a soda that she had bought. Her average consumption on this showing was fifteen sodas per day.—(Kansas City Times.

NEWSPAPER ARCHIVE®
NEWSPAPER ARCHIVE®

How the Trolley Car is Americanizing Porto Rico

PONCE, P. R., Oct. 17.—What the electric railroad is doing and may yet do for Porto Rico, changing the business and social customs of the island making plantations pay where cultivation has languished for years, is an interesting example of the industrial occupation of our island dependency. Trolley cars buzzing busily through the Plaza Principe indicate pretty clearly the change that is coming over the face of sleepy old West Indian communities with the advent of the Yankee.

Ponce's trolley line joins the residential part of the city, built where the early inhabitants fled to escape the visits of the dreaded buccaneers, with the Playa, or Port, where a major part of the modern business of the inhabitants is carried on. Of a total population of about 32,000 not more than 5,000 live in the Playa—a condition which easily accounts for the fact that in the first year of its operation the new road has been favored with a passenger business that could hardly have been picked up in a northern city of the same size in the States; but the Porto Rican people are of the kind who prefer riding to walking.

In fact all who could afford to always have ridden. Up to two years ago the coffee, sugar, and tobacco growers, when they came down from the hills to transact business in town, as well as all the local merchants with their clerks and assistants—used to drive from Ponce to the Playa and back in vehicles that closely resembled the Yankee carryall. These always went crowded—oftentimes uncomfortably so. Meantime the laborers—the coffee pickers, orange sorters and other workers whose means would not admit of the expense of the carriage ride—would trudge gaily up and down the long road, barefooted and happy. More steadily drowsing down from town to port went the odd bullock carts laden with bags and bales. Amongst these the naked children who are now required by law to go about properly clad after they reach the age of five years, dodged recklessly and with apparent impunity. The whole procession was along the old white military road bordered with stately cocoanut palms and the scarlet-flowering and well-named "flamboyant" trees—just as many an American or English road is bordered with elms—which is at once the thoroughfare and playground of Ponce.

Such is a picture of the old times which extended up to the American invasion. Today, however, the most evident sign of the new regime in Porto Rico is the busy trolley car, rushing every 10 minutes along the road. The new line, which is one of the series operated in various parts of Uncle Sam's domain continental and insular by the Stone-Webster management of Boston, follows the path taken by General Miles and his soldiers in the very beginning of the American invasion. Although originally designed for the convenience of Spanish troops in quelling insurrections, the old road is here practically a long village street, for Porto Rico is a very much inhabited island—almost as thickly peopled as Massachusetts or Rhode Island. Peering among the tall palm trees and surrounded by the lesser "flamboyants," the cottages of the poorer people, often the same type of attached cabins once occupied by the native Indians whom the Spanish occupation so rapidly annihilated line both sides of the roadway, separated from it by a ditch or gutter, some four feet deep and crossed here and there by small plank bridges. The ditch itself is necessary to carry off the overflow of the little Portugues river which does its best in rainy weather to turn the country surrounding the Playa into an uninhabitable strip of marshland.

Despite this temporary marsh, however, the climate is the best in the Antilles. More than that, it has been found perfectly healthful for Americans provided they take plenty of exercise and avoid unfamiliar fruit, so that as a winter resort Porto Rico in general, and Ponce in particular, is undoubtedly destined to grow steadily in popularity. The city itself, naturally a center for the developing of sugar, coffee and tobacco interests of the southern part of the island, is potentially of the very first importance as a point for disembarking for tourists. In the interior of the island there are famous white sulphur springs which only await American enterprise to attract thousands of people annually.

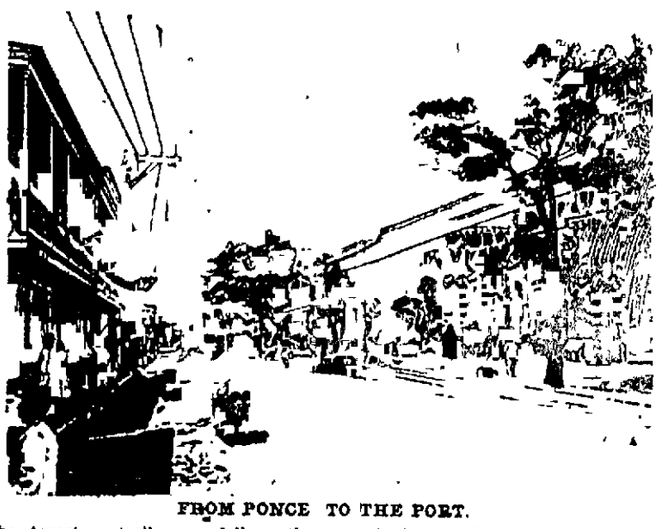

FROM PONCE TO THE PORT.

The American trolley car follows the same highway which pirates used three Centuries ago

The work of constructing the electric line between Ponce and the Playa was undertaken on the first of December, 1901. The cars began running on May 1, 1902, and since that time they have carried a daily average of several thousand passengers. The only problem, which has been successfully met with, has been to supply sufficient transportation facilities to meet the unexpected demand. This passenger traffic has naturally been the chief concern of the company up to this time, and the old-fashioned sleepy-looking carts still carry the freight on its way back and forth from city to port, they are, however, destined in all probability to be supplanted by freight-carrying electrics.

Already the passenger carriages, that only a year ago went rattling along the ancient roadway with all the speed that the people of the tropics know so well how to get out of their crazy little horses, have practically disappeared. And, if one ventures forth it no longer collects all the passengers aboard that can be crowded into its palsied seats at a reduced fare for every additional passenger. Under the Spanish regime the drivers of these carriages could shift on the passengers all responsibility for accidents, and for that reason careless driving was the rule rather than the exception. The driver who was in a hurry—and they were nearly always in a hurry—could afford to take such chances as, all questions of humanity aside, are quite impossible to the management of an American line of trolley cars. The naked brown children who play about the white road are therefore safer, since the advent of the American trolley car, than they have ever been in their naked brown lives. And the same is, of course, true of other pedestrians, many of whom, indeed, can now afford the cheaper rates of rapid transit. A circumstance that certainly adds to this security is the presence among the conductors and motormen of many educated young Spaniards, among whom service of this character has become distinctly popular. On the cars you will find several young graduates of Spanish universities and at least one graduate of Columbia university, New York—a young man who is not merely serving on the platform as a vacation experience but who hopes to rise to an important position later on.

The new line was built by native labor with a few imported Italians, whose presence at first caused a small strike—a natural introduction, a cynical person might say, of American civilization—which was settled, however, without much difficulty. Very few negroes were employed; in fact, the negro is not as an important factor in Porto Rico as he is in Jamaica.

OLD-FASHIONED TRANSPORTATION.

One of the streets where electricity has not gone

Some 700 or 800 natives were required under the superintendence of a small body of 14 or 20 Americans. The equipment consists at present of half a dozen open cars, operated by motormen and conductors "in khaki kit," crowded, of course, during the busy morning and afternoon hours, but no more crowded than the carriages used to be, and run at a fixed five-cent fare that is decidedly more economical than dickering with the carriage drivers. The American superintendents it may be added, have had to learn comparatively little Spanish; in fact, "damn," as direction, has come to mean "that's not right, do it differently," and the native employes exhibit rather a remarkable quickness in learning how to do it differently.

Such a railroad with modern equipment seems to the visitor a symbol of progressiveness. Yet it has so far not altogether altered the life of the old highway. Morning and night, during the coffee-picking season—and this is but one item in an always-shifting panorama—hundreds of barefooted women still walk to and fro from Playa, where the brown coffee berries from all over the island are spread out on the floors of large warehouses to be picked over and sorted before being packed on lighters and carried aboard ship, then to be carried reports show, mainly to Europe, where Porto Rican coffees of high grades have long been esteemed.

At present, as already said, the Ponce Railway & Light company, which is about to become an important factor in lighting the island city as well as in transporting its inhabitants in their daily goings and comings has no direct connection with the actual handling of the island products. But it already proposes building at the Playa a big wharf—with perhaps a pavilion and the extra inducements of the sort of park which we all know at the terminus of so many American car lines and it will then be in a position to carry freight direct to the side of the cargo-loading vessels.

Indeed, freight-carrying on electric cars, a development of the trolley idea which the Stone-Webster firm has done much to promote, bids fair to play an important part in the commercial development of the island. The freightage on coffee from the plantation to the Playa averages about $10 a ton—much more than it is likely to cost electric traction. The exportation of sugar, mahogany and other products is, of course, similarly hampered. Once cheaper transportation has been provided a great impetus will undoubtedly be given to the agricultural industries of the interior.

To get the benefits of this export traffic Ponce is ideally situated, for it lies at the southern seaport of the main artery of the island. From this main artery—the old military road—you will find branching off numerous smaller roads, about the worst that could well be imagined, over which the products of the island are still carried on pack animals until they reach a series of stations on the chief highway, where they are loaded on the bullock carts and so brought forward to the port. Again to the east of Ponce lies another example of the ineffectual methods of the old regime—a strip of the French railroad, intended originally to encircle the whole island but only represented in fact by disjointed sections of tracks connecting such places as presented fewest engineering difficulties. Like the American army that preceded it along its present roadbed, however, the American trolley line will probably eventually continue its march across the island. When that happens the electric freight car will become an important adjunct to civilization, and, together with improved dock facilities at the Playa, will mark another gain in efficiency, another long lap in the race of the West Indies to overcome, under their American trainers, the handicap of four centuries of Spanish repression.

Mrs. Dade Reports to W. R. C. Department at San Francisco

Mrs. Francis Capell, who recently visited California as delegate and Junior vice president of the department of Colorado and Wyoming of the Grand Army, has written a most interesting account of her journey and of the encampment in San Francisco, which will be read with interest by all members of the corps.

The start was made on August 6 and after three days spent in Salt Lake viewing the sights of that place, the party proceeded to Portland, Ore., where five days were spent.

Thence by boat to San Francisco. Mrs. Capell's description follows:

Off for Frisco.

We took passage on the steamship Columbia for San Francisco and after nine hours' ride we reached Astoria, where we completed our cargo and crossed the bar into the Pacific ocean.

Sunday—This day was an ideal one, the sea being like glass, sky clear and sun warm enough for comfort. Our noble ship, a steel vessel of about 300 feet long, strictly modern and up-to-date, was filled with passengers, not a vacant state room. Indeed the vessels are usually sold out some days before day of sailing. The accommodations were first-class and the passengers, who were mostly Grand Army people, were pleasant and agreeable. In the evening came a musical concert, consisting of patriotic songs and speeches with a short sermon by a Nevada comrade, which was suitable to the occasion.

Monday—Morning came bright and clear with some sea and lots of whales in sight, with a few other large fish, again in the evening we had speeches from different comrades and resolutions were unanimously passed, thanking the captain and crew for their courteous treatment during the trip.

Tuesday morning at 5:30 we landed at San Francisco. We secured a room at the Winchester hotel, a commodious building of 700 rooms, we then went out to hunt up the quarters of Colorado and Wyoming, found them established at the Windsor hotel, met Mesdames Fiscal and Dana on the stairs, which made me feel that I was not alone in that great city. I then went upstairs and found our department president and secretary, after which we saw the parade of the regular troops stationed here and the civic officers and other organizations, the tired men with their floats and costumes being most conspicuous. The inmates of the various confederate prisons marched in squads carrying pennants with the name of the prison in which they were confined. The Cook drum corps of Denver, headed the procession and did credit to our state. An interesting feature of the parade was a boys club of three squads numbering about 200, all well drilled and uniformed, having their own band. This organization is kept or maintained by a Hebrew gentleman of that city.

The Parade.

Wednesday we secured a location to view the parade, which was headed by 25 mounted police; next came the veterans in state delegations, each having a banner giving the name of the state and accompanied by a band. Massachusetts, having the largest delegation, came first, Illinois second and Colorado and Wyoming were very conspicuous, having at its head the Cook drum corps. The parade lasted from 10:00 a. m. until 12:30; I believe it was four miles long, some of the poor old men fagged out. We noticed one man with a crutch, having but one leg. A great number of tattered flags used during the war were carried by old color bearers. We met Comrade Chandler and Comrade Moss. In the afternoon we took an observation car and viewed the city and in the evening went to the Palace hotel to a reception tendered by Mrs. Winans of Ohio.

Thursday morning we proceeded to Golden Gate hall at 9:30. This hall was tastily decorated with flags, shields and flowers and ferns. In word welcome and a beautiful matters cross with the words "Women's Relief Corps," and figures "1883," all lighted up with electricity. About 10:00 o'clock the national president rapped us to order and tried to seat us, which was quite a task, and after that our business began. Pillaids and color-bearers were all daintily costumed in cream. The banners were all yellow satin with black letters. A verse of our national anthem was sung and we then gave the flag salute, after which followed a few moments of silent prayer for the pioneer women of the convention 17 years ago. The various officers were next introduced, also the past national presidents, I believe there were eight of them. Also members of Andersonville prison board, Elizabeth Turner and Mrs. Winans and others also members of the home board.

An Impressive Address.

The president's address was very impressive, bringing forth the year's work a rising vote of thanks was given the president for her able address and referred to the proper committee. Mrs. Fidelia N. S. V. was next, her report was also excellent. The junior vice president in her report said she had done what she could to have the flag salute in the schools of the south and had corresponded with nearly all of the department. General Black, his wife and daughter were also introduced to the convention.

There was a lady physician and a maid with thimble and needle in attendance in the parlor and luncheon was provided for all delegates and voting members, a fine lunch was served in the banquet hall, which was decorated with beautiful flowers. The afternoon session began at 2:00 o'clock. After all were seated in their proper places the national president, Lodusky Taylor and the secretary, Ada E. May, were each presented with a beautiful gold watch from the national officers. The army nurses were introduced, bringing greetings from their association. A committee from the encampment consisting of General Black of Minnesota and De Zenly of Ohio and others, brought greetings from the encampment.

General Black said he had learned the usefulness of women, where there was no corps that the post was practically asleep, that the corps was the backbone to the post. Comrade Clark of Minnesota spoke very feelingly of Memorial day, said that the mothers and wives that stayed at home during the war were just as much heroes as the boys that went to the front, that their graves should not be forgotten on Memorial day. As there men retired, "Blest Be the Tie That Binds" was very pathetically sung. Mrs. Devine, in behalf of the national aids, presented the president, as a token of their esteem, with a beautiful diamond ring and placed it upon her finger. The roll being called, found us with 252 voting members. Mrs. Winans of Ohio was duly and unanimously elected national president and was the choice of her own department.

She was then escorted to the platform and with a few well chosen words, thanked the convention and a most beautiful bouquet of red roses was presented to her. Mrs. Mattison of Tacoma, Wash., was elected senior vice president; General Black with his wife and daughter and the newly elected national commander-in-chief and a few others were received, the general spoke to us of his election and of the work before him. Mrs. Wallace, an army nurse responded feelingly a few words of allegiance to the Grand Army.

Friday morning, August 21. At 9:00 o'clock we were called to order. We sang "Praise God From Whom All Blessings Flow," prayer was offered and a report of Thursday's work was read and approved, with few corrections. Mrs. Fribbee in behalf of the official staff presented the president with a most beautiful clock cased in California wood also a basket of flowers. Col. Mason Henney, the newly elected S. V. commander, was then announced. He gave us a short talk, said in brief, "I believe in practical work and that as long as I live I will be loyal and faithful to the W. R. C." He eulogized the loyal women, said, "Let us hold them up, we need their work and money to help us carry on the good work." Each delegation presented him with badges, and his loyal wife and our president pinned them on until he appeared to be all badges, and we sent him off rejoicing.

Mrs. Mary L. Haggard was elected junior vice president. Reports were being read and referred to the proper committees, while the ballots were being counted, so that we lost no time, as you will all see. Mrs. Sarah E. Phillips succeeded herself as treasurer. On Saturday, the whole day was taken up with resolutions. One was that corps presidents be more careful of the chaplain's report before it is sent in. We, that is, Mrs. Dana and I visited the Presidio, saw the various barracks, magazines, and mounted guns, which are so arranged that they drop out of sight of the enemy while being loaded. We saw the interment of 12 of our soldiers whose bodies had been recently brought over by the transport Sherman. We walked through the many rows of graves, some being marked by friends, others by the regulation stone as furnished by the government. We saw several marked "Unknown." The cemetery lays on an incline, sloping toward the bay has beautiful shrubbery and flowers, nice gravel walks and the old dirt is covered with lawn, all nicely kept.

The gardens and officers' quarters had nice, prim edges around them and rose trees and lilies, hydrangeas and ferns and palms made the place very attractive, and being located on a point of land jutting into San Francisco bay, makes it a very pleasant place indeed. We visited Golden Gate park of nearly 1,000 acres, containing a very fine, white marble statue of Abraham Lincoln in the act of striking the shackles of slavery from the negro. Upon the base of the statue were these words, "And upon this act I ask the considerate judgment of mankind, and the gracious favor of Almighty God."

We took a tally-ho and drove around the lake, seeing the animals, Japanese tea garden, etc. In the evening we attended a reception at Garden Gate hall, where we were entertained with music by the students from the Hawaiian islands, both vocal and instrumental. Sunday, we spent at Berkeley, visiting the university and Cypress Lawn cemetery, the most beautiful cemetery I have ever seen. We left San Francisco on Tuesday morning for Los Angeles, going over the coast line, spent one week there, visiting Ocean Park, Santa Monica, Long Beach, Ostrich farm and Sawtell, where the National Soldiers home is located. This home is situated in a park of about 90 acres. The guide took us through one of the barracks and the dining room, which seats 700 people.

It was about supper time. The bread is cut by machinery and the dishes and food is all wheeled in to avoid carrying anything. In this place everything looked perfectly clean and thoroughly systematized. We went into the kitchen and bakery, both finely ventilated, the ovens being heated by oil the day before using. They consume about 15,000 pounds of meat or fish per day and about 1,000 pounds of flour per day which is kneaded by machinery, making the finest bread. The inmates number about 1,400 from all states, about 600 of these were on furlough at the time of our visit. I asked some of the comrades if they were satisfied and they said they were—happy. At sunrise and sunset there is a gun fired a large bronze one from the Philippines. Palm, pepper and orange trees and flowers adorn the grounds.

On Friday I visited Stanton corps No. 16, Los Angeles. Their membership being 280, and they had 27 visitors that day. Their floor work is faultless and their system of management is fine. In the evening I went to the open meeting which was very enjoyable and instructive. The corps of Los Angeles gave a camp fire on Wednesday. They prepared for several hundred and they had thousands. I went in line and had some fruit and punch as that seemed to be all that was left. It was a big day and we stayed all day. There were speeches and music. We met Comrade Schump, who formerly lived at Colorado Springs. We left Los Angeles for Redlands and spent one week there, visited San Bernardino, Urbita Springs, Smiley Heights and other places and continued our journey over the Santa Fe, home, and this trip was very pleasant as we met several G. A. R. families on their way home. When we parted we sang together and hoped to meet again.

I wish to say that I will do all I can in the future as I have in the past to maintain the principles of the Grand Army of the Republic, Fraternity, charity and loyalty.

Letty Capell,
Junior Vice President of the Department of Colorado and Wyoming.

Would You Live a Century

Every woman, so the story goes, carries with her signs which to the experienced tell whether she will live long. Here are some of the supposed signs of longevity:

The eyes must be round and wide rather than long and narrow, and if they are brown or hazel life will be longer than if they were black or violet. The neck must be full and pillar-like, rather than slender. The brow must be ample and slope back slightly from an absolute perpendicular. The head must be wide behind and over the ears. The mouth must be full and well set, and the chin square and firm. The nose must be wide and full through its whole length, and have open, easily dilating nostrils. This indicates a good heart and good lungs. If the orifice of the ear is low, denoting a deeply seated brain, there is a better chance of long life.

The woman who appears taller in proportion when sitting down than when standing has a good chance to live long. If the body is long in proportion to the limbs, the heart, lungs and digestive organs are large. The pulse should beat with full and normal stroke. Limbs and joints should be large and well formed, the flesh neither too hard nor too soft. Those who resemble their mothers may expect to live longest, and the first born is longer lived than other children. For example, a sister, born ten years before another sister is supposed to have six years greater duration of life.

It is well known that women live longer than men, for so far there is no satisfactory explanation of why this is so. Out of a million people 225 women and only 82 men reach the age of 100 years. Maybe it is because a woman gets more sleep than a man, for the longer a person sleeps the longer will life last. Nearly all long lived people have been great sleepers. When M. de Lesseps was on the ocean he would sleep 20 hours at a stretch. Gladstone averaged 12 hours' sleep a day. A man or woman who would learn to sleep 18 hours a day might live 200 years. One of the secrets of longevity, therefore, is to take plenty of sleep. Other rules which the seeker after length of days should observe are these.

Sleep on the right side.

Keep the bedroom window open all night.

Don't take a cold tub in the morning, but a bath the temperature of the body.

Don't allow any pets in the living room. They may carry disease germs.

Take daily exercise in the open air, and live in the country, if not all the year, at least five or six months.

Occasionally change your occupation.

Take frequent and short holidays.

Watch the three D's—drinking water, dampness and drains.

Limit your ambitions.

Keep your temper.

Worry less, work more, ride less, walk more; drink less, breathe more; eat less, chew more; preach less, practice more.—(New York Sun.

The practice of fencing has been revived among young Japanese noblemen.

It is said that there is a woman in Manchester, England, who has eyes which magnify objects fifty times their natural size.

Mr. Mc[illegible]'s Recollections

That all wealthy men do not shun reminders of the humble life of their youth is fully testified by Magistrate Tom South of Tacony, who has an odd monument to those bygone days on the spacious lawn of his home at the corner of Keystone and Disston streets. It is no old log cabin, in sharp contrast with the modern architecture of the house in which Judge South lives.

People passing wonder at the judge's eccentricity in having a log cabin so near his stately dwelling, but the judge would not have that relic of pioneer days removed for any consideration. Whenever he pleases he can go into it and live over again the days of his boyhood without the least effort of his imagination. Here everything is exactly as it was in his western home when he first opened his eyes to the world, and he knew no other surroundings until he had grown almost to "man's estate."

On the Ohio river, about forty miles above Cincinnati, is where the original South homestead stood and when the boy left home to come east, though he could not bring his home with him, he could at least carry its image in his mind wherever he went. He adopted eastern ways and eastern ideas, but he could never shake off altogether the inborn love of the freedom of the west, and many a time he longed for the old life. He married an eastern girl, settled in Tacony, and as his family grew up around him they naturally inherited something of their father's western spirit, and loved to hear him tell of the times spent on the Ohio.

One day the children demanded a play house. The delight was mutual when Judge South found in this an opportunity to recompense himself for the loss of his old home, and the children found that they were to have a playhouse "just like the home father tells us so much about."

That was twenty years ago, and the vicissitudes of that old log house in the score of years that followed would fill a volume. For ten years it was in the South children's possession and the scene of the most thrilling adventures, all enacted from the storehouse of knowledge received from their father's stories of how his boyhood was spent.

Every niche and corner of the log cabin was a facsimile of the western pioneer home. Magistrate South helped to fell the trees which were to form the roof and walls—just as he had done early in the "sixties" in helping his neighbors to make their home among the pioneers of the west. A big open fireplace was built at one end and over it a wooden mantel piece, with holes bored for candles.

"I didn't know what a big lesson I was illustrating for the youngsters when I built a log cabin," said the judge the other day, while proudly displaying the remembrance of his old home.

"They got a better idea from it of the real life of forty or fifty years ago than from all the histories and text books that were ever written.

"In the summer days they played the stories that I had told them of my own younger days and played them so vividly you might have thought it was to them instead of to me, that all these things had happened. The lawn was at one time a rushing roaring torrent—the Ohio, of course—and again a big trackless plain, over which the emigrant trains moved to fine homes for themselves.

"The whole place would echo with the terrible war whoops of ferocious Indians on the warpath or the blood curdling howls of wild beasts. The house was a fort, an Indian wigwam, or merely its own humble self, known as 'father's home' on the Ohio.

"During the winter I often had a huge fire built in the fireplace, and with candles on the mantel piece lighted it was old times over again. The youngsters would get me in there and then, with the fire and candles, and the snow and wind outside, as my inspiration, I told over and over again the stories that they never tired of hearing and I'll admit—of which I never tired of telling. I enjoyed it more than the children did, for they could not realize all it meant to me.

"Well, like my younger days, those days of ten or twenty years ago have gone, too, and since then the cabin has done duty in all sorts of ways.

"Animals—real wild ones—have dwelt there. Those youngsters would have thought themselves in the seventh heaven if the two bears and the antelope I've had here within the last few years had been here while it was their play house.

"I learned not only to love animals when I was out west, but to manage them as well, and when I was off on a hunting expedition a few years ago I captured two bears and brought them home with me and housed them in this log cabin, where they seemed to have almost as much fun as the children once had. An antelope made its home here for a while before the bears occupied it.

"Many a jolly game of whist have I had with my cronies on a winter evening by the light of a generous pine wood fire in the fireplace. What this old house has not seen wouldn't be worth mentioning. It has been drawn on a float in parades a number of times, served as a club house and place of general recreation.

"This fall I intend to have several good, old-fashioned entertainments with the usual accompaniment of roasted apples and nuts, cider and a genuine pioneer merrymaking. Everything shall be just as it was in those days, not excepting the candle lights. I'm going to have my boyhood days back again once more."—(Philadelphia North American.

PUBLIC SCHOOL VAGARIES.

A Mere List of Fads Would Make a Long Article.

Parents are steadily unloading more and more of their duties upon the school, says G. Stanley Hall in Good Housekeeping. Even housework, darning, patching, sewing, cooking, gardening, bed making and washing are no longer learned at home, but in the school, so that at 6 or 8, if not earlier, parents come to feel that their duties to their children are slight. Within ten years both our high schools and their population have more than doubled, and in place of the old uniformity perhaps the chief feature today is indefinite diversity with the elective system now stretching through the intermediate well down into the primary grades.

In such a metaphoric period, a mere list of the fads now in practice in various places would make a long article. Idiotic busy work in the lower grades; learning to read without knowing the alphabet, so that occasionally children old enough to use a dictionary have to make up their arrears of knowledge to do so; blob drawing; typewriting and shorthand in the high school; four foreign languages for girls and boys in the early teens who have almost nothing in their minds to express in the vernacular; Latin and algebra in the grammar schools; wood and iron work in manual training courses that are wooden in their intelligence and iron in their inflexibility; sharply demarcated schools and theories of physical training which will not harmonize and give the children the benefit of the best in all; metaphysics of the effete German school for kindergartners, who ought to know something of nursing as now taught to high school graduates and to know the child's body, which at that age most needs care; interest in the finished product, which is used for show, rather than in educational values; everywhere, and perhaps especially in English, content and substance subordinated to form, method whipped up to a syllabub that suggests some analogy between the graduates of certain normal schools and the mediæval barber's apprentice, who could set up for himself only when he could whip two ounces of soap into barrels of lather; the mechanism of marks and hearing lessons instead of teaching; the college dominating the high school, which is really the people's college, with its intrusive and excessive entrance examinations; distraction among the multiplicity of different topics—these are some of the dangers of which some are universal and others dominant in certain places.

Despite all this, however, I, for one, am no pessimist, but find hope at the bottom of the casket. In a period of change and of marked revival in educational interest, it is inevitable that the tares should grow rankly with the wheat.

Natural Evolution.

He—Miss Husherly seems to have developed into a butterfly of fashion.

She—Yes; and they say her father got his start as the proprietor of a cheap restaurant.

He—Well, it takes the grub to make the butterfly, you know.—(Chicago News.

NEWSPAPERARCHIVE®
NEWSPAPERARCHIVE®

FOR A HALLOWEEN PARTY

(Reproduction from "The Book of Children's Parties" by Courtesy of The Century Co., New York. Copyright, 1903, The Century Co. All Rights Reserved.)

CHILDREN from eight to twelve years will enjoy a Hallowe'en frolic on the evening of October 31. Filled corn, strung cranberries, and autumn leaves may be used effectively in decorating the rooms, and lights in Jack-o'-lanterns give the finishing touch of weirdness.

As the guests arrive each receives a black cat's tail (painted on cotton) at the large end of which is a pin. These are to be pinned as nearly as possible where they belong on a huge black cat which is painted on a sheet hung at one end of the room. Each child in turn is blindfolded and tries to pin his tail on the black cat's portrait. The girl who comes nearest to pinning a tail where it should go may receive as a prize a little doll dressed as a witch, while the boy who comes nearest wins a ghost.

Before the guests arrive nuts should be hidden by the hostess in every conceivable place, high and low, in folds of curtains, on window-ledges, in flower pots—wherever one can be tucked away. Each child receives a small bag or basket in which to gather the nuts, and after the hunt all sit around the open fire and crack and eat them while the hostess starts a Patchwork Story. This may be a ghost story which is carried along to an exciting point, when the hostess stops and the player on her right tells some more. He also stops at an interesting place and his neighbor on the right continues the story.

The next game is Tossing Chestnuts. A bowl-shaped basket about nine inches in diameter is placed at one end of the room. Each child receives 10 chestnuts, and standing eight feet from the basket tries to throw them, one at a time, into it. The score is kept by the hostess, and the child who has succeeded in tossing the greatest number of chestnuts into the basket wins.

Peanut Tournament. The children now take seats around small tables—four at each. A large bowl of peanuts is brought in and a cupful is piled in the middle of each table. A small pair of bonbon-tongs, such as may be bought at a confectioner's, is provided for every table. The children try in turn to take off a peanut at a time without stirring the other nuts. If a player succeeds he may have another chance and another until he fails, when the turn passes to the child on the left. At the end of 20 minutes a bell is rung, and the player at each table having the most peanuts wins. The winners at the different tables play another round, and if necessary, still another round is played until there is but one winner, who well deserves the prize—a huge papier-mache peanut filled with bonbons.

Halloween Charms that are merry rather than mystic are chosen as being more adapted to youthful players.

First comes the time-honored Bobbing for Apples, which is too well known to require description. Then Snapdragon varied by substituting for the raisins amid burning alcohol, bits of tin-foil in which are wrapped folded slips of paper, each with a prophecy written upon it. These should be placed in a tin or earthen dish and covered with water. The alcohol is then poured down the side of the dish, gently so that it will float on the water instead of mixing with it.

A ring is hung from the chandelier at a convenient distance from the floor, and each child in turn walks directly up to the ring and, without hesitating a moment, tries to run a pencil through it. This is more difficult than it sounds.

Next three candles are lighted and set near a window. Three children at a time stand in front of the candles and each makes a wish. The window is then opened, and if one or more of the candles remains lighted for one minute the child who stood opposite that candle may feel sure that her wish will come true. This is repeated until all the children have wished. The flour charm comes next. A mold of flour in fancy form has hidden within it a gold ring, and each child in turn cuts off a slice. The one in whose slice the ring comes must remove it with his teeth. Supper, which follows, is served to the children as they sit on cushions around the dining-room. The gifts are drawn from the depths of a huge Jack-o'-lantern.

A suitable menu is:

Consommé
Chicken sandwiches
Baked apples, jellied Whipped cream,
Doughnuts Gingerbread animals
Nuts Fruit
Jack-o'-lantern surprise

WOMEN WHO WERE DEFRAUDED

SOME OF THE FAIR SET HAVE PAID DAMAGES IN BREACH OF PROMISE CASES

When worsted in a court of love it is seldom indeed that a rejected suitor ventures to seek redress in a court of law, and still more seldom does he succeed in recovering damages from the fair rejecter for her breach of promise.

The only satisfaction he usually gets is that which he can derive from having to pay his own and the fickle damsel's costs.

But even in this happy land of gallant "good men and true," a lady sometimes finds herself mulcted for her inconstancy, though in such a case it may be taken for granted that there is an utter absence of anything that the jury can construe in extenuating circumstance.

Hence, the result of a breach of promise action tried at Birmingham assizes a few months ago created no small amount of sensation when it became known. The fact that the plaintiff was Nestorious Marcus, "a native of Persia," and that he was of the impressionable age of 27 while the lady who rejected him was only a few years less than double that age, invested the case with more than ordinary interest.

It appeared from the evidence that the jilted one was a Christian, and had come over to Edinburgh to study divinity and medicine. Fate ordained, however, that there he should meet his divinity in the person of the defendant, who was a single lady of considerable means.

She soon obtained such an ascendancy over him that at her request he discontinued lecturing, which was his livelihood, and received money from her. The lady wrote several amusing letters, in one of which she referred to her prospective marriage, which, however, never came off.

On her behalf it was stated that the plaintiff had refused to become a British subject, and she objected to go to Persia and have to put up with the status of Persian women. But the British jury awarded her Asiatic lover the solatium of $250 damages.

Still more successful was a breach of promise suit brought a few years ago against an American lady in the law courts of the state of Maine. She was the niece of a prominent transatlantic statesman, and, according to the evidence of the jilted plaintiff, a Mr. Melcher, she not only paid court but actually proposed to him.

Consequently, when she heartlessly threw him over and bestowed her hand and heart on another, he determined to vindicate his wounded feelings in a court of law. The amount claimed by him was $25,000, but the damages awarded by the jury did not exceed $2,000, although, on the whole, this sum must be considered very satisfactory from his point of view.

Very disastrous, indeed, was the result which attended a breach of promise suit against a lady that was once tried before Justice Wills at Manchester assizes. The parties had met at the botanical gardens at Old Trafford and decided on a secret marriage. Before it could take place, however, the fair lady changed her mind and refused to marry until the young man was in a better position.

This did not quit fit in with his plan, so he commenced proceedings against her to recover damages for her breach of promise. On behalf of the young lady a sum of $100 was paid into court in satisfaction of his claim, which, needless to say, was far in excess of this modest sum.

But after hearing the evidence of both the plaintiff and the defendant, the jury not only returned a verdict in favor of the latter, but ordered that the $100 she had paid into court should be handed back to her.

A short time before a Liverpool jury expressed a wish to deal with the plaintiff in a breach of promise action against a lady in a still more drastic fashion. His counsel intended that the case should be fully gone into, but before the trial had been in progress many minutes the foreman of the jury intimated that he and his colleagues had heard enough of it.

They forthwith proceeded to find a verdict for the comely defendant, one of the jurymen remarking that he would have been only too glad if he had had the power to mulct the rash plaintiff in damages by way of penalty for his temerity in bringing such a ridiculous claim into court. The result was that the ill-starred swain had to pay his own costs and those of the young lady as well.

An extraordinary breach of promise action against a Frenchman came before the civil tribunal of the Seine toward the end of the year 1896. Some time before the son of a prosperous business man became engaged to the charming daughter of a wealthy Parisian merchant.

Everything went smoothly for a time, the date of the wedding was fixed and a happy future seemed in store for the young couple. Then came to the prospective bride's father a bombshell in the shape of an anonymous letter alleging that the intended bridegroom was carrying on an intrigue with another damsel, who was in his father's employ. This was followed by an epistle from the girl herself, who, fearful of losing her love, took the extreme step of writing to ask that the match with the other young lady should be broken off.

The suitor denied that there was any truth in the allegations in the letters, but notwithstanding the engagement was terminated, whereon the disappointed young man took proceedings for breach of promise. When the case came before the courts it was found that there was every ground for the allegations that had been put forward.

The result was that the action was dismissed with costs, the judge (right) holding that no girl could be expected to give herself in marriage to any man who was openly or secretly bestowing his attentions on one woman while engaged to marry another. (London Bit-Bit.)

NEXT TO THE AMAZON

Rio de la Plata and its Vast Basin in South America

The river system of the Plate, one of the Rio de la Plata, is one of the most wonderful in the world, says the Chicago Inter Ocean. The volume of the stream is greater than that of the Mississippi. It is surpassed only by the Amazon. It drains a basin more than half as big as the whole United States, and one which in fertility of soil and salubrity of climate is only surpassed by the basin of the Mississippi and it is a question whether it does not more cultivated territory. Upon its tens of millions of cattle and sheep are pastured and its wheat fields compete with ours in the markets of Europe. It has the most extensive plains of the globe, and it is a vast expanse of fairly good land.

It is a white man's country. The basin of the Amazon is tropical and malarious. That of the Plate is largely in the temperate zone. Its northern parts are like Louisiana or Florida and in the south the summer climate is as temperate as that of our Middle States.

It is the Mississippi basin reversed, the source of its rivers being in the hot country, where there are coffee and sugar lands and rubber trees, and its mouth in the rather cool lands of Uruguay and the Argentine noted for their fields of wheat and corn.

The vast basin is formed in the shape of a great horseshoe, with the opening toward the Atlantic, the Andes and the strip of highlands which crosses Brazil from the back and upper rim of the shore, while the slightly sloping plains of Patagonia bound it on the south. In it are included the best of the Argentine, all of Uruguay and Paraguay and large portions of Brazil and Bolivia. The most of it has been built up by the Parana or Rio de la Plata system, and today these rivers are still at their great work of earth building.

You see this plainly in the Rio de la Plata proper. It is more a great bay of liquid mud than a river. It is 120 miles wide at the Atlantic and narrows down to twenty-nine miles at Buenos Ayres, which is 180 miles inland. The width at Montevideo is about sixty-five miles. The Rio de la Plata is so full of silt or mud that it discolors the Atlantic for many miles out at sea.

We noticed the change in the color of the ocean long before we entered its mouth and the water seemed to grow thicker as we sailed to Buenos Ayres. The channel is fast filling up with a sandy mud, and the Eads jetty system is proposed. As it is now, the river brings down a quarter of a million tons of mud a day and the sediment is so great that all the water used by Buenos Ayers is filtered by the city.

THIS PREACHER IS AGAINST WOMAN'S CLUBS.

Says They Are Harmful and Wants a Return to Primitive Hearthstones.

It would seem that moderation is one ingredient that has been wholly omitted from the composition of the social system in Chicago. This limitation is manifested in a variety of singular obnoxious of public opinion and certain eccentricities of conduct which afford the country a style of amusement that would be thoroughly welcome and enjoyable if the manifestations which cause it did not occasionally trench very closely on the line of mental confusion.

It is not altogether reassuring to hear public teachers in the second city in America hold up for such a heathenish practice as cannibalism or to discourage what is called by a Chicago professor the "needless discriminations of grammar." To sanction and counsel the practice among small boys of playing marbles for keeps is not quite so serious, but, nevertheless, it is a symptom.

These examples all fit in with the fierce philippic which has been launched against women's clubs by the Rev. Mr. Leach of the Wicker Park M. E. church of Chicago. The vehemence with which Parson Leach denounces these organizations inspires the fear that they disclose the same ultra tendency that permeates the higher institutions of learning in Chicago, and, in fact, everything else. Now, why a woman's club should be pronounced the "greatest bane of modern civilization" is not quite clear to the reading public unless Chicago has a style of club wholly its own and completely unlike the organizations for social, literary and philosophical culture affected by women elsewhere. Parson Leach sees in the wake of club life suicide, broken homes, children harmed by neglect and doomed by that neglect to live lives of shame and crime.

It is certain that Kansas City, where there are dozens of women's clubs, can furnish no case to fit such a woeful description as the Rev. Mr. Leach draws. While it is not apparent to certain critical persons that women derive much benefit from their clubs it is at least susceptible of proof that they are not harmed or demoralized by their fondness for these associations. After disposing of the discussion of metaphysics, civics, oriental philosophies and the like, they usually find time to exchange a few practical observations about their children, their servants, their clothes and their husbands, so that the domestic side of life is really not neglected by the club women.

I would," said Parson Leach, "that we could return to the old primitive hearthstone, the ingle by the fireside where heaven just empties itself out for us in innocent amusement, laughter and song." This is a very pretty thought and it shows the craving of such simple and wholesome minds and hearts as are found in great abundance among Christians of the Methodist persuasion. But alas, Chicago is not a place for "ingles" or where "heaven empties itself out in innocent amusement." The whole matter of which Parson Leach makes complaint is one of environment and local temperament. As long as everything else in Chicago is ultra and bizarre how can he expect the women's clubs to reveal the innocuous tranquillity of a pink tea or a church social? (Kansas City Star.

SAN FRANCISCO AND LOS ANGELES, $25 00
Sept 15 to Nov 30. Stop overs in California.
Colorado Midland Ry.

MIDLAND BAND CONCERT.

Stratton park will have a Midland Band concert on Sunday afternoon, from 3 to 5 o'clock.

A Tough Job.

The worst job in all Christendom is that of living adjacent to the Fuller (St. Louis Globe-Democrat.

Took a Straw Vote.

Interesting Experiment in a Restaurant.

An advertising agent, representing a prominent New York magazine, while on a recent western trip was dining one evening in a Pittsburg restaurant. While waiting for his order he glanced over his newspaper and noticed the advertisement of a well-known dyspepsia preparation, Stuart's Dyspepsia Tablets, as he himself was a regular user of the tablets he began speculating as to how many of the other traveling men in the dining room were also friends of the popular remedy for indigestion.

He says: I counted twenty-three men at the tables and in the hotel office. I took the trouble to interview them and was surprised to learn that nine of the twenty-three made a practice of taking one or two of Stuart's Dyspepsia Tablets after each meal.

One of them told me he had suffered so much from stomach trouble that at one time he had been obliged to quit the road but since using Stuart's Dyspepsia Tablets had been entirely free from indigestion but he continued their use especially while traveling on account of irregularity in meals and because, like all traveling men, he was often obliged to eat what he could get and not always what he wanted.

Another, who looked the picture of health, said he never ate a meal without taking a Stuart Tablet afterward, because he could eat what he pleased and when he pleased without fear of a sleepless night or any other trouble.

Still another used them because he was subject to gas on the stomach causing pressure on heart and lungs, shortness of breath and distress in chest which he no longer experienced since using the tablets regularly.

Another claimed that Stuart's Dyspepsia Tablets was the only safe remedy he had ever found for sour stomach and acidity. He had formerly used common soda to relieve the trouble but the tablets were very much better and safer to use.

After smoking, drinking or other excesses which weaken the digestive organs, nothing restores the stomach to a healthy wholesome condition so effectually as Stuart's Tablets.

Stuart's Dyspepsia Tablets contain the natural digestives, pepsin, diastase, which every weak stomach lacks, as well as nux, hydrastin and yellow puccoon, and can be safely relied on as a radical cure for every form of poor digestion. Sold by druggists everywhere.

Blatz Beer

MILWAUKEE

Blatz method is often commented on as most remarkable and unique for the reason that in most every particular their plan is original from a brewer's point of view. There is no guesswork. Self-registering thermometers and pressure gauges indicate the exact temperature and state of maturity of the beer in stock houses, at all times.

Always the same good old Blatz.

Blatz Malt-vivine (Non-Intox.) Tonic

Val. Blatz Brwg. Co., Milwaukee

ASK YOUR DEALER.

"I Can't Go

I've such a terrible headache," need never be said again. Dr. Miles' Anti-Pain Pills quickly cure and positively prevent headache and all bodily pain. No opiates, non-laxative, never sold in bulk. Guaranteed. All druggists, 25 doses 25 cents. Dr. Miles Medical Co. Elkhart, Ind.

Harry S. New, vice president of the Indianapolis Journal, writes:

I think I have never made a railroad journey freer from annoyances of every character, or one more satisfactory in every respect, than that which I have just completed over the Burlington Route from St. Louis to the west and return. The roadbed, itself, is fine, its passenger equipment new and well cared for, the employes of the road are particularly attentive and polite, and the dining-car service is the best I have ever seen anywhere."

Remember, also, the Burlington is the SHORT LINE from Denver to Chicago, and there is no better railroad service in the world than is offered on its Denver-Chicago trains.

Burlington Route

TICKETS, 1039 17th Street.
G. W. VALLERY, General Agent,
DENVER.

We Offer $1,000

For a Disease Germ that Liquozone Can't Kill.

On every bottle of Liquozone we publish an offer of $1,000 for a germ that it cannot kill. We do that to convince you that liquid oxygen does kill germs.

Any drug that kills germs is a poison to you and it cannot be taken internally. Liquozone alone can kill germs in the body without killing the tissues, too. It is the only way known—the only way one can conceive of—to destroy the cause of any germ disease.

Kills With Oxygen.

Liquozone is simply liquid oxygen—no drugs, no alcohol in it. It is the discovery of Paull, the great German chemist, who spent 20 years on it. His object was to get such an excess of oxygen in staple form into the blood that no germ could live in any membrane or tissue.

Oxygen is life to an animal—the very source of vitality. It is the essential part of air. Its effects are exhilarating, purifying. It is Nature's greatest tonic. But germs are vegetables, and this excess of oxygen—the very life of an animal—is deadly to vegetable matter. Liquozone charges the blood with such an excess of oxygen that no germ can live where that blood goes. We spend 14 days in making each bottle.

We Paid $100,000

for the American rights to Liquozone—the highest price ever paid for similar rights on any scientific discovery. Before making the purchase we tested the product for years through physicians in the most difficult germ diseases. We proved that Liquozone does what nothing else in the world can accomplish, and that the results are unvarying.

A discovery that could command such a price is something you should know, if you need it. We are doing our part by supplying the first bottle free. Will you do your part by requesting it?

Germ Diseases.

These are the known germ diseases. All that medicine can do for these troubles is to help Nature overcome the germs, and such results are indirect and uncertain. Liquozone kills the germs, wherever they are, and the results are inevitable. By destroying the cause of the trouble, it invariably ends the disease, and forever.

Asthma	Gonorrhea Gleet
Abscess—Anemia	Hay Fever—
Bronchitis	Influenza
Blood Poison	Kidney Diseases
Bright's Disease	La Grippe
Bowel Troubles	Leucorrhea
Coughs—Colds	Liver Troubles
Consumption	Malaria—Neuralgia
Colic—Croup	Many Heart
Constipation	Troubles
Catarrh—Cancer	Piles—Pneumonia
Dysentery—	Pleurisy—Quinsy
Diarrhea	Rheumatism
Dandruff—Dropsy	Skin Diseases
Dyspepsia	Scrofula—Syphilis
Eczema	Stomach Troubles
Erysipelas	Tuberculosis
Fevers	Varicocele
Gallstones	Women's Diseases
Goitre Gout	Throat Troubles
Tumors—Ulcers	

All diseases that begin with fever, all inflammation—all catarrh—all contagious diseases, all the results of impure or poisoned blood.

In nervous debility Liquozone acts as a vitalizer, accomplishing what no drugs can do.

50c Bottle Free.

If you need Liquozone, and have never tried it, please send us this coupon. We will then mail you an order on your local druggist for a full-size bottle, and we will pay your druggist ourselves for it. This is our free gift, made to convince you; to show you what Liquozone is, and what it can do. In justice to yourself, please accept it today, for it places you under no obligation whatever.

Liquozone costs 50c and $1.

CUT OUT THIS COUPON

for this offer may not appear again. Fill out the blanks and mail it to the Liquid Ozone Co., 221-229 E. Kinzie St., Chicago.

My disease is .....

I have never tried Liquozone, but if you will supply me a 50c bottle free I will take it.

.....

.....

515 ..... Give full address—write plainly.

Any physician or hospital not yet using Liquozone will be gladly supplied for a test.

OCK S S
RACT

PR E

It is the cleanest--no dust, no dirt, no smoke.

Holds fire longest--giving a steady, uniform heat.

Cheapest--$4.00 per ton--equal to two tons of ordinary coal.

BUY NOW.

GAS CO.

Main Office,
107
East Kiowa
Street.

From 16 candle-power, its full capacity, to one candle-power. For use in the bath room, the library or hallway this lamp is unexcelled, being both convenient and economical and the best "all night light" that can be utilized.

For further information apply at

Colorado Springs Electric Co.

See Picket Fence

THE ABOVE CUT SHOWS OUR LATEST DESIGN IN STEEL FENCE.

This is entirely new and may be adjusted to any grade.

THE Massey Iron Works COMPANY
OFFICE AND SALESROOM: CHEYENNE & SILVER ARROW ST.

American Bankers' Association

Will meet in San Francisco, October 20-23, 1903. A round trip rate of $45 has been made for the occasion. Tickets on sale October 8 to 18, inclusive. Final return limit November 30. Liberal stopover privileges. Including Grand Canon, the round trip to Los Angeles or San Francisco, or both, will be $51.50. The public generally is privileged to visit California on the same favorable basis.

I'm organizing a special train. It will be personally escorted by a representative of the passenger department. Pullman sleepers, palace and tourist, and free chair cars, will compose the equipment. Itinerary and full information may be had by applying to

C. C. HOTT, C. P. A.
18 N. Tejon St.

NEWSPAPER ARCHIVE®

THE MARY McKINNEY STEAMS AGAIN

Forty Miners Will Be Put to Work Tomorrow Morning—Granite Also Will Resume During the Present Week.

Special to the Gazette.

Cripple Creek, Oct. 17.—The Mary McKinney property, located at Anaconda, steamed up early this morning and will continue to keep the black volumes of smoke coming from its stackestacks. Today workmen have been preparing in this bonanza property for a resumption of operations, which will take place in reality Monday morning when 40 miners will return to work and another property will resume on the same basis as other big mines now operating.

The main shaft of the Mary McKinney has been sunk to a depth of 650 feet, but owing to the amount of water, work will not be performed in this level at the start, although the water is receding at the rate of about eight inches per week.

Work will be confined to the upper levels. The production of the Mary McKinney when a full force is employed amounts to a very large tonnage and the grade of ore is as good as any that comes from any mine in the district.

As soon as these 40 men get down to work in proper shape another shift will be started, increasing its number of men steadily until the property's old-time activity has been reached, said one of its officers today.

Granite.

Another property that will follow in the footsteps of the Mary McKinney is the Granite property on Battle mountain where operations will resume in the next few days.

The Granite has a shaft 1,000 feet in depth and up to the present time has has experienced hardly any trouble from water, the bugbear of nearly every other property in the camp. The Granite property has always been a consistent shipper, producing about 50 tons of ore per day which gave values in the vicinity of $25 to the ton.

When this property resumes it is expected that a force of men numbering about 50 will be employed, and later on an additional shift will be put to work. The property is in first-class condition, as in the past eight months a line of improvement has been followed by the manager.

On Straub.

C. H. Hall recently granted a lease to Woods & Rieger on the Trinidad Gold Queen located on Straub mountain. The lease is for two years with a flat 10 per cent royalty. At the present time a shaft has been sunk to a depth of 90 feet on the claim this being practically all the work accomplished. However, the present lessees, who had the privilege of making an investigation before taking the lease, did quite a little work where they started drifting on the footwall of a porphyry dike and went some 28 feet before the hanging wall was reached, the body of rock giving values of from $7 to $15 to the ton.

Tests are now being taken by the new lessees, and if this body of rock can be treated by the cyanide process the lessees expect to erect a medium-sized plant in the near future.

Elkton

Lessee Wright who resumed operations on the Thompson lease of the Elkton property a few weeks ago yesterday made another shipment sending out for carloads of ore which will run in the neighborhood of $35 to the ton.

Every pound of the ore is being sent to the Standard mill at Colorado City and is undoubtedly the largest regular single consignment sent to the Standard plant by any lessee since the strike was declared on August 10.

Lessee Wright now has about 10 men at work and ore is being broken in all the levels. The production of this property during the present month will reach its old time figure which amounts to about 1,500 tons per month.

From Cameron

Johnson and associates operating under lease the southwest block of the Cameron townsite have just sent out their initial shipment of ore which was consigned to the Economic mill.

Their property is located near the Jerry Johnson and the Damon on the northeast slope of Ironclad hill. The ore shoot was opened up in a shallow shaft and from all appearance looks as if it was in place. The consignment of ore sent out yesterday consisted of about 12 tons from which they expect to receive returns of between two and three ounces to the ton.

COLORADO SPRINGS MINING STOCK EXCHANGE

MINES.

	Bid.	Ask.
Acacia	61/2	7
Anaconda	10 1/4	12
Black Bell	..	1
C. C. Cons	3 1/4	3 7/8
C. K. and N.	20	21
Cerbonus	....	....
Dante	....	2
Doctor-Jack Pot	8	8 1/4
Elkton Con.	17	18
El Paso	59	61
Fanny R.	1 1/2	2 1/2
Findley	14	14 1/2
Gold Dollar Con.	3 7/8	4 1/8
Golden Fleece	6	20
Isabella	10	11
Jack Pot	8	8
Last Dollar	....	30
Lexington	3 1/2	3 3/4
Mollie Gibson	1 1/2	....
Moon Anchor	12	12 3/4
Pharmacist C.	3/4	3
Pinnacle	....	3
Portland	1.08	1.20
Prince Albert	1 1/2	2
Vindicator	70	71
Work	9	9 1/4

UNLISTED.

	Bid.	Ask.
Golden Cycle	61	62

PROSPECTS.

	Bid.	Ask.
Alamo	2	....
American Con.	1 1/2	2
Aola	001	1
Banner	1 1/4	1 3/8
B. H. Ajax	2	2 1/2
Ben Hur	....	2
Blue Bell	3	....
Bob Lee	....	006
Calera	....	8
C. C. Gold Ex.	....	1 1/2
C. C. and M.	2	3
Creede and C. C.	....	3/4
Dead Shot	....	2
Des Moines	....	3
Dillon	8	....
Easter Bell	0015	005
Flower W.	1 1/4	1 3/4
Gold Bond	....	2
Gold Hill	....	1 1/4
Gold Knob	1	1 1/4
Gold Sovereign	1	....
Hurt	2	....
Ida May	....	....
Ironclad	....	2
Jolly Jane	1 3/4	2
Keystone	2 3/4	3 1/4
Kitty D.	001	1
Little Jessie	2 1/2	3
Little Joan	1 3/4	2 1/2
Little Nell	2 1/2	3
Little Puck	2 1/4	3
Magnet Rock	....	1 1/2
Maria A.	....	1 1/4
Marquette	0015	....
Mary Cusheen	1 7/8	2
Mary Nevins	2 5/8	3
Merrimac	1 1/2	2
Midway	....	2
Missouri	....	0035
Mobile	....	1 1/8
National	....	1
Nellie V.	004	....
New Haven	2 1/4	2 3/8
Old Gold	8 1/4	8 3/8
Oriole	....	2
Pappoose	....	1
Pilgrim Con.	....	2
Pointer	1 1/8	1 1/2
Princess	1 1/4	2
Progress	....	1 1/8
Pythias	....	1 1/8
Rattler	005	1
Republic	1 3/8	2
Robert Burns	....	1 1/2
Rocky Mountain	....	2
Rose Maud	1 1/2	2
Rose Nicol	....	2
St. Thomas	....	1 1/2
Sunset-Eclipse	....	3
Twin Sisters	....	1 1/4
Uncle Sam	....	2
Virginia M.	....	3

MISCELLANEOUS.

	Bid.	Ask.
Anchor	....	006
Anna May	....	005
Antelope	0025	005
Argentum-J.	002	....
Astor	....	002
Blanche	005	....
Cable Con.	005	....
Cadillac	....	001
C. C. Bullion	....	004
Champion	....	1
Detroit	....	003
Dorothy	....	1
Echo	....	004
Eleanor	....	....
Favorite	....	0025
Gold Calf	....	001
Golden Age	....	003
Golden Eagle (C. C.)	....	004
Hayden	....	....
Kaffir	....	....
Lucretia	....	....
Madeline	....	....
Magic	....	....
Margaret	....	001
Marion	....	....
Montreal	....	1
O. K.	....	....
Olive Branch	....	0015
Ontario	....	....
Palace	....	....
Pelican	....	001
Prin-Sett	....	....
Shannon	....	002
Silver State	....	003
Silver Gold	....	001
Spar	....	....
Teutonia	....	....
Texas Girl	....	001
Volcano	....	002
Wide Awake	....	003
Zoe	....	004

SEPARATE SALES.

MINES.

Anaconda 1,000 at 11.
Black Bell 1,000 at 1.
Findley 1,000 at 14.
Gould 1,000 at 1.
Isabella 1,000 at 10 1/4.
Moon Anchor 1,000 at 1.
Portland 100 at $1.12.
Vindicator 500 at 72 1/2.

PROSPECTS

Keystone 1,000 at 2 3/4.
Mary C. 1,000 at 2.
Merrimac 1,000 at 1 3/4.
New Haven 1,000 at 2 3/4, 2,000 at 2 1/4.
Old Gold 6,000 at 8, 2,000 at 8 1/4.

MISCELLANEOUS.

Echo 1,000 at 005.
Zoe, 2,000 at 0045.

CARRY McKINNEY RESUME OPERATIONS

MINE OWNERS ISSUE A STATEMENT THAT WORK WILL START UP TOMORROW WITH NON-UNION MEN.

C. C. Hamlin, secretary of the Cripple Creek District Mine Owners association, gave out the following statement yesterday:

"The Mary McKinney mine will resume operations Monday under the same conditions as recent with other mines controlled by members of the association. In view of some groundless rumors to the contrary, I want to state most emphatically that the management of this property is and always has been in most thorough accord with the stand taken by the association and no member of the association has given the executive committee more hearty support. As is the case with all mines controlled by the members of our association, no member of the Western Federation of Miners will be employed on this property."

GOING TO DENVER? GOING TO PUEBLO?

If so, bear in mind the frequent train service offered via the COLORADO & SOUTHERN RY. Elegant cafe cars on our trains leaving at 1 p. m. and 6:45 p. m. All meals served a la carte. P. S.—Always secure your tickets at city office, 15 North Tejon St. If not used you get your money back.

EASTERN MARKETS

SILVER ..... 61 3/8. LEAD ..... $4.50.

NEW YORK STOCK EXCHANGE REGULAR

BUYING ORDERS CAUSED ACTIVITY DURING THE FIRST HOUR.

New York, Oct. 17.—Yesterday's sharp recovery in prices brought in a large number of buying orders this morning and the stock was very active during the first hour. By the end of that time it became evident from the narrow movement of prices that the demand was being freely fed to take profits on yesterday's rise.

The market for the rest of the day was irregular. An advance of about a point in Amalgamated Copper, United States Steel preferred and Union Pacific had a reassuring effect and steadied the market but failed to lift it to a materially higher level.

The railroad bond market has not been as active as the stock market, but prices have been fairly well maintained and banks and bond houses report better business over the counter, with some evidence of a growing investment.

United States bonds have been unchanged on call.

U. S. Bonds.

U. S. 2s reg.	100 1/2	do comp.	110
do comp.	100 1/2	U. S. 3s reg.	110
U. S. 5s reg.	107 1/2	do comp.	110 1/2
do comp.	108 1/2	U. S. 4s reg.	111 1/2
U. S. 4s reg.	141	do comp.	112 1/2

Miscellaneous Bonds.

Atch. gen. 4s	95 1/2	M. and St. L. 4s	96
do adj. 4s	90 1/4	M. K. and T. 4s	96
A. C. L. 5s	30 1/4	do 2nds	76
Balt. and Ohio	100 1/4	N. R. R. of M. 4s	101 1/2
do 3 1/2s	97 1/4	N. Y. Cent. 3 1/2s	104 1/4
C. and O. 5s	110 1/2	N. J. C. gen. 5s	128 1/2
do 1st 5s	85	Nor. Pac. 4s	103 1/4
C. and O. 4 1/2s	101 1/2	do 3s	70 1/2
Chic. A. 4 1/2s	91 1/2	O. S. L. 4s	100 1/2
C. B. and Q. new 4s	101	Penn. con. 4s	102 1/2
C. M. and St. P. 4s	100 1/4	Reading gen. 4s	96
C. and N. W. con. 7s	141 1/2	do from Mine 5s	109 1/2
Cook Island 4s	102 1/4	Rio Grande 4s	87 1/4
do col. 5s	114 1/2	St. L. and S. F. gen. 6s	95
C. C. C. and St. L.		St. L. S. W. 1st 4s	95
gen. 4s	101	do 2nds	80
Kan. 1st 6s	118	So. Pacific 4s	96
do 2nd 6s	108	So. Ry. 5s	112
Lake Shore 4s	116	do 1st 5s	116
L. and N. cons. 7s	134	Union Pacific 4s	103 1/2
do gold 4s	100	do conv. 4s	104 1/2
Mex. Central 4s	71 1/4	Wabash 1st 5s	115
Mex. Cent. 4s	67	do 2nds	106
Mex. Int. 4s	90	West. Shore 4s	112
Minn. and St. L. 4s	96	Wis. Cent. 4s	89 1/2
M. St. P. and S. S. M. con. 4s	102	do gen. 4s	70
Mich. Cent. 5s	107		

Railroad Stocks.

Atchison	80	Mex. Central	19
do pfd	88 1/2	Mex. Pacific	30 1/4
B. and O.	65	Mex. Nat.	7
do pfd	88 1/2	do pfd	17
Can. Pacific	153	N. R. R. of M. pfd	90
C. C. C. and St. L.	75	N. Y. Central	137 1/4
Chesapeake and O.	47	N. Y. and New Haven	206
Chic. and E. I.	75	N. Y. and N. W.	214
do pfd	8	do pfd	1
C. and G. W.	1	Norfolk and W.	75
do pfd	4	do pfd	81
Chic. Milw. and St. P.	167	Ontario and W.	34 1/2
do pfd	187	Penna.	140 1/4
C. C. C. and St. L.	100	Peo. C. and L.	40
Colo. Southern	17	Reading	54 1/4
do 1st pfd	37	do 1st pfd	69
do 2nd pfd	31	do 2nd pfd	32
Del. and Hud.	170	Rock Island	24 1/4
Del. Lack. and W.	275	do pfd	66
Denver and R. G.	41	St. L. and S. F.	35
do pfd	91	do 1st pfd	63
Erie	36 1/4	do 2nd pfd	56
do 1st pfd	78	St. L. S. W.	14 1/4
do 2nd pfd	68	do pfd	34
Great Northern pfd	192	St. Paul	170
Ill. Central	148	do pfd	190
Iowa Central	18 1/2	Southern Pacific	72 1/2
do pfd	42	Southern Ry.	28 1/4
K. C. S.	25	do pfd	90
do pfd	55	Texas and Pacific	42
L. and N.	140	Toledo, St. L. and W.	28 1/4
do pfd	80 1/4	do pfd	55 1/2
Manhattan	142 1/4	Union Pacific	72 1/4
Met. St. Ry.	167	do pfd	81
Minn. and St. L.	40	Wabash	17 1/4
do pfd	70	do pfd	30
M. K. and T.	34	Wheeling and L. E.	16
do pfd	64	do pfd	55 1/2
N. Y. Central	153 1/4	Union Pacific	72 1/4
Norfolk and W.	75	do pfd	81
Ontario and W.	34 1/2	Wabash	17 1/4
Penna.	140 1/4	do pfd	30
Pittsburg, C. C. and St. L.	100	Wheeling and L. E.	16
Reading	54 1/4	do pfd	55 1/2
do 1st pfd	69	Wis. Central	16
do 2nd pfd	32	do pfd	40

Express Companies.

Adams	2	United States	161
American	150	Wells-Fargo	200

Miscellaneous Stocks.

Am. Copper	65	Nat. Biscuit	63
Am. Cotton Oil	27	N. American	17
do pfd	68	do pfd	110
Am. Ice Sec.	30	Pacific Mail	31
Am. Locomotive	36	People's Gas	91 1/4
do pfd	121	Pressed Steel Car	1
Am. Smelting and Ref.	45	do pfd	69
do pfd	85	Pull. Pal. Car	210
Am. Sugar	124 1/2	Republic Steel	34
do pfd	116	do pfd	97 1/4
Am. Tob. Co.	86	Rubber Goods	11
B. R. T.	69	do pfd	68
C. F. and I.	30	U. S. and I.	40 1/4
Consol. Gas	166	do pfd	98
Con. Gas of Chicago	124 1/2	U. S. Rubber	9
Gen. Electric	158	do pfd	56
Int. Paper	19 1/4	U. S. Steel	10 1/4
do pfd	81	do pfd	62 1/4
Int. Pump	32 1/2	West. Union	81 1/2
do pfd	71		

SHORTS IN WHEAT FEAR FURTHER ADVANCE

Chicago, Oct. 17.—General anxiety on the part of the shorts to cover their lines pending possible further advance in wheat Sunday caused a good strength in wheat. Closing prices were at about the top of the day, December being up 1 1/8@1 3/4 at 80 3/8, after touching 81.

The corn market followed the lead of wheat to a large selling and ruled weak. The great input of the day now outstanding. Short interest covering by some of the leading short interests.

Oats were lifted under the same difficulties as corn.

Provisions ruled weak on a large run of hogs and low prices at the yards. The close was weak.

The leading futures ranged as follows:

Articles	Open	High	Low	Close
No. 2 Wheat				
Dec. new	80 1/4	81	80 1/4	80 3/4
May	79 7/8	80 1/4	79 1/4	80 1/4
No. 2 Corn				
Oct.	43 1/4	43 1/4	43 1/4	43 1/4
Dec.	43 1/2	43 3/4	43 1/8	43 3/8
May	46 1/4	46 1/2	45 7/8	46 1/4
No. 2 Oat				
Oct.	24 1/4	24 1/4	24	24
Dec.	26	26 1/4	25 1/2	25 1/2
May	27 1/4	27 1/4	26 1/2	26 7/8
Mess Pork, per bbl				
Oct.				11 25
Jan.	11 97½	11 97½	11 80	11 90
May	12 07½	12 07½	12 05	12 05
Lard, per 100 lbs				
Oct.	6 [illegible]	6 [illegible]	6 [illegible]	6 [illegible]
Dec.	6 60	6 65	6 62½	6 52½
Jan.	6 65	6 75	6 60	6 60
May	6 67½	6 70	6 60	6 65
Short Ribs, per 100 lbs				
Oct.				8 30
Jan.	6 12½	6 12½	6 [illegible]	6 25
May	6 12½	6 35	6 12½	6 25

Cash quotations were as follows:

Flour—Firm. Winter patent, $4.00@4.20; hard $3.70@4.10; spring patent $4.10@4.50; hard, $3.70@4.00; bakers $2.60@3.40.

Wheat—No. 3 spring, 81; No. 2 red 81@87 [illegible]

Corn—No. 2, 43@43½; No. 2 yellow, 46.

Oats—No. 2, 26½; No. 3 white 27@28.

Rye—No. 2, 57.

Barley—Good feeding, 41@42; fair to choice malting, 47@53.

Flax Seed—No. 1, 95; No. 1 northwestern, $1.02.

Timothy Seed—Prime, $3.00.

Provisions—Mess pork, per bbl., $11.25@11.30; lard, per 100 lbs, $6.55@6.60; short ribs sides (loose), $7.50@8.00; dry salted shoulders (boxed), $6.12½@6.25; short clear sides (boxed), $8.00@8.12½.

Whisky—Basis of high wines, $1.25.

Clover—Contract grade, $10.75.

Articles—	Rec'pts.	Ship'ts.
Flour, barrels	27,100	35,400
Wheat, bushels	224,100	209,100
Corn, bushels	331,200	468,000
Oats, bushels	283,000	378,800
Rye, bushels	7,800	1,000
Barley, bushels	107,300	4,100

On the produce exchange today the butter market was steady. Creamery, 15½@20½, dairy 14@18. Eggs, firm, 18@19½. Cheese, easier, 10¾@11½.

CHICAGO CATTLE MARKET.

Chicago, Oct. 17.—Cattle—Receipts, 600. Nominal. Good to prime steers, $5.10@5.75; poor to medium, $3.50@4.75; stockers and feeders, $2.70@4.10; cows, $1.40@4.40; heifers, $2.00@4.75; western steers, $3.00@4.50.

Hogs—Receipts, 16,000. Monday, 30,000; 10 to 20 cents lower. Mixed and butchers', 5.40@5.95, good to choice, heavy, $5.80@5.95; rough heavy, $5.10@5.30; light, $5.35@5.30; bulk, $5.90@5.97½.

Sheep—Receipts, 4,500. Steady. Good to choice wethers, $3.75@4.00; fair to choice mixed, $2.90@3.40; western sheep, $2.25@4.00; native lambs, $3.50@5.75; western lambs, $3.75@5.25.

ELECTRIC CAR GOES 125 MILES AN HOUR

Since the days of the stage coach as a means of transportation, speed has increased from eight miles an hour to 125 4-3 miles. The advances are shown by these locomotive records:

Year	Country	Hourly speed.
1828	Pennsylvania	14
1834	Ireland	20
1848	England	68
1885	New York	59 4
1888	England	52 4
1890	New Jersey (P. & R.)	98.4
1893	New York (N. Y. Cent.)	112.5
1897	New York (Leh. Val.)	81
1895	Pennsylvania (P. R. R.)	110
1899	Illinois (Burlington)	108
1902	Illinois (Burlington)	98.4
1901	Florida (Plant)	120
1903	Germany (electric car)	125.8

An electric car on the Marienfelde-Zossen experimental line in Germany reached a speed of 125 4-5 miles an hour the other day or a kilometer more than the highest previous record. The machinery and roadbed were unimpaired.

EFFECTIVE OCTOBER 11, 1903. IMPORTANT CHANGES IN ROCK ISLAND TIME TABLE.

Train No. 10 Colorado Flyer, which formerly left Colorado Springs at 2:00 p. m. now leaves at 8:45 p. m., arriving at Kansas City at 5:00 o'clock the following afternoon, making all connections for eastern and southeastern points.

Train No. 6 for Omaha and Chicago which formerly left Colorado Springs at 8:40 p. m. now leaves at 10:30 p. m., arriving in Chicago at 8:30 the second morning making all eastern connections.

Pullman sleepers for No. 6 will be placed at the station ready for occupancy at 8:30 p. m. remaining there until the time of departure.

Train No. 5 now arrives at Colorado Springs at 7:00 o'clock a. m. instead of 7:35 a. m. No. 9 arrives at Colorado Springs at 8:15 a. m. instead of 11:45 a. m. and departs for Pueblo at 8:35 a. m.

Sleeper reservations and detailed arrangements for your journey to destination will be gladly made at City Ticket office, No. 2 Pike's Peak avenue. Phone 78.

W. W. Wood,
City Passenger Agent.

LOW SUNDAY RATES VIA THE SHORT LINE.

Next Sunday the following round trip rates will apply to points on the Short Line, on trains leaving Colorado Springs at 8:30 a. m. and 10:35 a. m.

SOUTH CHEYENNE	50c
ST. PETER'S DOME	50c
CATHER'S SPRINGS	75c
DUFFIELD'S	75c
ROSEMONT	$1.00
CATHEDRAL PARK (CLYDE)	$1.25
CRIPPLE CREEK	$2.50

$25.00 to California.
$25.00 to Seattle.
$25.00 to Portland.
$22.50 Spokane.
$20.00 to Helena.
$20.00 to Butte.

Every day via the Colorado & Southern railway. City office, 15 North Tejon street.

P. S.—Remember we are still running 6 elegant trains, Denver and Pueblo every day. Our 8:45 p. m. Denver train is a hummer, also carries cafe car.

A DAY IN THE MOUNTAINS. LOW SUNDAY RATES. VIA THE SHORT LINE

Short Line trains leave Colorado Springs on Sunday at 8:30 a. m. and 10:35 a. m. Low rates to all points.

SOUTH CHEYENNE	50c
ST. PETER'S DOME	50c
CATHER'S SPRINGS	75c
DUFFIELD'S	75c
ROSEMONT	$1.00
CATHEDRAL PARK (CLYDE)	$1.25
CRIPPLE CREEK	$2.50

CHEAP RATES TO NORTHWEST.

Helena, Butte, Anaconda	$20.00
Spokane and intermediate	22.50
Portland, Tacoma	25.00

Similar low rates to all points in Washington and Oregon. Get information at 13 N. Tejon St.

Colorado Midland Ry.

CRIPPLE CREEK EXCURSIONS OCTOBER 17TH AND 18TH VIA COLORADO MIDLAND RY.

Saturday $2.50 and Sunday $2.00 round trip. Limit date of sale. Train 10:45 a. m.

TOURIST ATTENTION

The Colorado & Southern Ry. has announced a rate of $16.65 round trip to Ft. Collins. Tickets on sale Oct. 17, 18, 19. Get your tickets and further information at city office, 15 N. Tejon St.

RIO GRANDE RATES. ONE WAY COLONIST RATES. Sept. 15th to Nov. 30th.

San Francisco or Los Angeles	$25.00
Portland, Tacoma or Seattle	$25.00
Spokane	$25.00

Call on address J. M. Ellison, Genl. agent, 16 North Tejon St.

CALIFORNIA $25.00. Sept. 15 to Nov. 30.

Stop-overs allowed in California. Get information at ticket office, 13 N. Tejon St.

Colorado Midland Ry.

CALIFORNIA. PORTLAND & SEATTLE. $25 COLORADO MIDLAND RY.

Also cheap rates to all northwestern points daily until Nov. 30th. Stop-overs.

FOR STEAMSHIP TICKETS AND RATES,

Call at the Colorado & Southern Ry. office, 15 N. Tejon St. We are agents for all steamship lines.

$25.00 CALIFORNIA POINTS.

Via the Colorado & Southern Ry. Choice of two routes, Sept. 15 to Nov. 30. Call and see us about it. 15 N. Tejon street.

ONE FARE FOR ROUND TRIP LOS ANGELES OR SAN FRANCISCO. VIA UNION PACIFIC.

The Union Pacific will sell round trip tickets to San Francisco or Los Angeles at rate of one fare for the round trip from Oct. 9 to 18, 1903. Liberal stop over arrangements both going and returning. Final return limit November 30.

Tickets also sold returning through Portland (via Shasta railroad route or O. R. & N. steamers, San Francisco to Portland) for $15.50 additional.

Be sure your tickets read over Union Pacific.

See your local agent or address E. B. Griffin, General Agent, Denver, for full information.

THIS WAS HIS CROWNING ACHIEVEMENT.

Daring Acts of a Small Boy of Five as Related by Himself.

Edward Anderson, aged 4, and Franklin Boswell Brownson, aged 5, met for the first time since their return from the country.

"Hello," said one.

"Hello," was the answer.

"I can say half my letters," said Edward.

"Huh!" sneered Franklin, "I caught a gray-big mud turtle this summer."

"I had the measles, and everybody thought I was goin' to be a deader."

"Pooh! They was a spotted calf up to the farm, an' it tried to butt me and my daddy killed it and I eated it all up."

"An' I'm goin' to have a real live goat for Christmas."

"That's nothing! They was a cow up to the farm—a terribul big red cow, bigger'n a house—an' one day I sneaked up behind her, I did, and I hollered, and that cow was so scart that she jes' runned away an' never come back."

"Franklin," said Edward, solemnly, "it's awful wicked to tell stories."

"Yes, you old cowarly cat," was the answer, "an' I did a lot worser'n that, I did. I bet you can't guess what I did this morning."

"Oh, shoot! What'd yu do?"

There was awe in the small boy's voice as he answered:

"I—touched—a—policeman, I did!"—Chicago Tribune.

THE MADNESS OF MUCH MONEY

Alfred Henry Lewis Tells of One Peacock in Everybody's Magazine for October.

It was grand opera, and the bill was Wagner. Peacock was in his box, for he was a "subscriber." He was present earnestly for he had not subscribed in any spirit of facetiousness, but meant every dollar he put down.

After twenty minutes Peacock disapproved of WAGNER. He confided to folk at his elbow that Wagner was crazy, the opera was like a boiler-shop gone mad. Being ruffled, he said as much to the audience generally from his place in the box. The audience was not pleased with Peacock's confidences touching Wagner, in the end he was suppressed by the management, and his remarks cut short.

Peacock at the close, the opera being over, contended for it as for a principle, that the Peacock carriage have precedence beyond other carriages. The contention was overruled by the police, and the Peacock carriage came last.

Conquered by this disaster, next day by telephone, Peacock notified the management that for the balance of the season he desired a box which, while it permitted him to be seen and admired of men would be so far withdrawn as to shield him against the offensive Wagner's highest note. He would attend an opera but Lo would not hear it. And Peacock did these deeds because he, Peacock, was worth twenty millions. In a former dollarless day Peacock was a modest man.

A STORY FROM THE AQUARIUM.

Man With a Tin Whistle Tells How the Seals Followed the Music of His Flute.

At the aquarium the other day an elderly man was playing a soft, doleful air on a tin whistle near the tank containing the seals, several of which craned their necks and seemed to take great interest in the musician. When asked for the explanation, the musician said:

"The fondness of seals for musical sounds is a peculiarity of their nature, and has caused me no little amusement. I lived for several years in the Hebrides, and in walking along the shore in the calm of a summer afternoon a few notes of my flute or a tin whistle would bring half a score of seals within thirty or forty feet of me. There they would swim about with their heads above the water like so many black dogs, evidently delighted with the sounds. For half an hour or more I could fix them to the spot, and when I moved along the water's edge they would follow me with eagerness like the dolphins which attended Arion.

"I have frequently witnessed the same effect when out in a boat. The sound of almost any musical instrument was no sooner heard than half a dozen seals would start up within a few yards, wheeling round us as long as the music played and disappearing one after another when it ceased."—(Mail and Express.

"A BURNING BUSH" IN LONDON.

Gases Given Off by Its Flowers Burn When in Contact With a Light.

A remarkable plant is now at "Kew gardens" London's celebrated horticultural grounds on the Thames. This plant has just been brought from the Arabian desert and numerous scientists declare it to be identical with the "burning bush," which Moses saw burst into flame at his approach and blaze for some time without being consumed. The plant at Kew, which grows to the height of five or six feet, possesses the remarkable property of exhaling an inflammable gas from its flowers, which, on being approached by a light, takes fire and burns brightly for a few moments, the plant in the meanwhile remains uninjured, owing to its sap.

In the hot deserts of Arabia, where the plant naturally grows more vigorously than at Kew, a larger quantity of this gas is exhaled and it is probable that the fierce rays of the sun frequently cause it to take fire. It cannot be said that the discovery of this plant and its strange characteristics adds greatly to the impressiveness of the bible story but there, it is to be regarded as you please.

In appearance the "burning bush" plant suggests an arid sterile habitat. Its leaves are of a dull sage green color and the gas exhaling blossoms are pale pink.

It is not generally known that numerous flowers give forth gases in a small degree, notably the "lily of the valley" and the "meadow sweet," which grows so profusely in English meadows. The blossoms of both those plants exhale the fumes of deadly prussic acid by night and all flowers throw off considerable quantities of carbonic acid gas in the darkness, this being why it is unhealthy to keep flowers in a bedroom.

SOMETHING NEW.

Dining car service. Meals served a la carte on Colorado & Southern trains, leaving Colorado Springs for Denver at 6:45 p. m. and Pueblo 10:40 a. m. Everything new and up-to-date. On your next trip to Denver or Pueblo take the C. & S. fast train.

$2.50—ROUND TRIP—$2.50. CRIPPLE CREEK EXCURSIONS. VIA THE SHORT LINE.

Date, Thursday, October 15th and Saturday, October 17th; limit, date of sale; tickets good going on Short Line train leaving Colorado Springs at 10:35 a. m.

FOREIGN CAPITAL

Enabling owners of approved properties to Develop—Extend—Equip Industries, Railways, Mines and similar enterprises. Address, with full details, J. S. WHITE, Manager, Security Life Ins. Co., 5 WALL STREET, N. Y.

Stock Exchange

(Incorporated.)

STOCKS, BONDS AND MINING INVESTMENTS.
Offices: Bank Block, Colorado Springs, Colo.

WM. P. BONBRIGHT & CO. BANKERS AND BROKERS, 15 N. Tejon St., Colorado Springs.
New York, London and Colorado Stocks. Chicago Grain and Provisions.
Private Wires to New York and Other Western Exchanges.
Members New York Stock Exchange; Chicago Board of Trade.
Branch Offices: 15 Wall Street, New York; 15 George Street, London, E. C.
Correspondents: Cowen-Simmons & Co., Chicago.

W. J. HENDRICKSON, BROKER. Cripple Creek Investments A Specialty.
MEMBER COLORADO SPRINGS MINING STOCK EXCHANGE.
Resident Agent Provident Life & Trust Co., of Philadelphia, Pa. Telephone 1[illegible]
Cable Address: "Henson." Office, 25 Bank Bldg., Colorado Springs.

Chas. L. Tutt, Pres. Spencer Penrose, Sec. and Treas. C. M. MacNeill, V. P. Gen. Mgr.

United States Reduction and Refining Co. WORKS: COLORADO CITY.
BRANCH OFFICE: Room 13, El Paso National Bank Block.
Telephone—Main Office, 243. Telephone Branch Office, 243.

STEVENS, ADAMS & CO. BANKERS, BROKERS
Telephone No. 55. Cable Address: "Shoald."
Removed to New Mining Exchange Building. Entrance to Offices, Room 309.

C. L. TUTT, President.
C. M. MACNEILL, Vice President-General Manager.
SPENCER PENROSE, Secretary-Treasurer.

J. D. HAWKINS, General Superintendent.
J. Q. MACDONALD, Manager, Florence, Colo.
D. C. JACKLING, Manager, Canon City, Colo.

United States Reduction and Refining Company,
OWNING AND OPERATING
The United States Smelting Co.
Smelting Works at Canon City, Colo.
GENERAL OFFICE—COLORADO SPRINGS, COLO.

Purchasers of all classes of gold, silver, copper and zinc ores. Special attention given to the purchase of low grade and mixed ores of Lead and Zinc. Prompt attention given to inquiries, or samples by mail, express or freight addressed as above.

THE UNITED STATES SMELTING CO.
CANON CITY, COLO.

"[illegible] Cottage"

This choice cottage in the 1500 block, N. Weber St., has 6 large rooms and reception hall, plate glass windows, quarter-sawed floors, nice oak mantle and fire place, good furnace, full lot, 50x190 feet, with good barn, and is a great bargain at the price we ask, $3,500; former price, $4,500. If you want a first-class property at much less than the actual cost this is your opportunity.

Real Estate, Loans and Insurance.

The Davie Realty Co.
25 E. Pike's Peak Ave.
SOLE AGENTS.

Vacations Are Practically the Same

When you are in touch with the entire city by telephone. Cheap rates. Five cents per day and upwards.

The Pikes Peak Telephone Co.
R. F. MORRIS, Mgr. Tel. Main 2. 120 E. Kiowa.

NEW

USE GAZETTE WARRANTED WANT ADS

Gazette Warranted Want Ads

You Get Results
See the Warrant Blanks

5 cents per line per day
25 cents per line per week

PREPAYMENT INVARIABLY REQUIRED

ALLIED PRINTING TRADES UNION LABEL COUNCIL 10 COLORADO SPRINGS

Union label, officially authorized, showing that the Gazette employs union labor exclusively in all its departments.

WANTED—HELP.

WANTED—Men and women to learn the barber trade; eight weeks completes; positions guaranteed; tools furnished; tuitions earned while learning; opportunity to earn board; write for particulars. MOLER'S BARBER COLLEGE, Denver, Colo.; Dallas, Texas, or Salt Lake City.

LADIES wanted everywhere, copying letters at home evenings or spare time and return to us. No mailing or canvassing. $9.00 weekly earned, materials free. Inclose self-addressed envelope for particulars. Guarantee Co., No 8 11 Ninth st., Philadelphia, Pa.

SALESMAN WANTED—Capable traveling salesman to fill vacancy at once. Season exceptionally favorable, staple line, permanent position, well rated house. W. P. Hodgman & Co., 90-96 Prospect St., Cleveland Ohio.

WANTED—Salesmen make 500 per cent commission selling Novelty Sign Cards; merchants buy 10 to 100 on sight; 500 varieties, catalogue free. Sullivan Co., 1159 Maplewood Ave., Chicago, Ill.

WANTED Ladies and gentlemen to copy letters at home; $30 thousand, or $3 per hundred, paid weekly; inclose stamp for particulars. Parisian Supply Co., Grand Rapids, Mich.

YOUNG MEN everywhere copy letters, home evenings, $9 50 week. Send addressed envelope for particulars. Manager Dept., 8-11 Box 1101, Philadelphia, Pa.

LADIES to do plain work at their homes. We furnish all materials and pay from $7 to $12 weekly. Send stamped envelope to Royal Co., 31 E. Monroe st., Chicago.

LADIES having fancy work to sell, doilies, centerpieces, Battenburg, and drawn work, send stamped envelope, Ladies Exchange, 31 D Monroe st., Chicago.

RELIABLE energetic workers to distribute circulars, samples and advertising matter. Good pay. No canvassing. Co-Operative Advertising Co., New York.

WE SELL watches and jewelry 50c on the dollar; repairing, cleaning, 75c, mainspring, 75c. Cash paid for old gold. M. Kentwortz, 13½ E Huerfano.

WANTED—Office boy, must be neat and industrious and live at home. Address in own hand writing, giving age and references, G-179 Gazette office.

WANTED—600 people to buy all kinds of unredeemed watches, diamond rings and musical instruments. Myers' Loan office, 29 E. Huerfano.

WANTED—Five men or women to sell the latest novelty. Can make five dollars a day if hustlers. Apply P. O. Box 121.

DETECTIVES Every locality, good salary, experience unnecessary. International Detective Agency, Milwaukee, Wis.

WOMAN WANTED to sell a necessity to mothers, $12.00 a week clear. Dept M, Box 78, Philadelphia.

WANTED—You to know that the Fall Term of Heniger's Business College opens September 1.

WANTED Competent girl for general housework in small family. Apply mornings, 1226 N. Tejon.

COOKS; seconds, waitresses; chambermaids; nurse, ranch man. Mrs Rhind, 28 Bank Bldg.

WANTED Salesmen, $60 monthly and expenses; permanent. Herrick Seed Co., Rochester, N. Y.

WANTED Energetic middle aged saleslady to solicit and travel. Address 1-132 Gazette.

TWO boys with horses for paper routes. Apply mailing room, Gazette, before 8 o'clock a. m.

WANTED Girls for fine sewing. Experienced preferred. Stalnsky's, 5½ Pike's Peak.

WANTED A young man to do general work and assist in wrapping. Hibbard & Co.

WANTED Office girl, small salary. Apply to Dr. Trask, No 8 Cheyenne Bldg.

WANTED Boy about 16 years old who understands horses. 217 E. San Rafael.

TWO first-class general house girls, good wages. Mrs. Farrar, DeGraff Bldg.

WANTED—Boy 14 years old. Apply Out West Printing and Stationery Co.

HELP of all kinds furnished. Mrs. Wilson, 202 N. Tejon St. Phone 670-R.

WANTED—Firstclass woman hotel cook. Mrs Farrar, DeGraff Bldg.

WANTED Strong boy. Call by 7:30 Monday morning. 17 E. Bijou.

WANTED—Solicitors. Grand Union Tea Co., 117 West Platte.

WANTED Girl, general housework. Apply 1629 N. Weber.

YOUNG girl for general housework. 219 E. St. Vrain.

A SNAP for waitress, other help. 202 N. Tejon street.

WANTED Experienced saleslady. Hibbard & Co.

CAL. Employment Office, 26 Bank Bldg.

WANTED—Harness repairing; prompt service. W. P. Epperson, 108 N. Tejon St.

MASQUERADE suits. 427 E. Platte.

COAL shovelers wanted at Roswell.

DRESSMAKING.

SEWING neatly done; specialty children's garments. 329 E. Bijou st.

SEWING at home or by the day. Mrs. Robinson, 809 N. Wahsatch av.

PLAIN sewing. 707 E. Columbia.

CLAIRVOYANT.

Mrs. Thompson, palmist, clairvoyant, and card reader, gives names in full in palm reading, also tells locations of cities and can give valuable business information. Ladies, 50 cents. Gentlemen, $1.00. Hours 10 a. m. to 10 p. m. Room 18 Ye Chelten Inn, 223 E. Pike's Peak, west side entrance.

CALEDONIAN HALL 18 E. Bijou st., tonight at 8 J. A. Patterson of Chicago will lecture on "Washington—the Ideal city of the 20th Century," admission 10c.

WANTED SITUATION.

WANTED—Situation as cook in private residence or general housework in small family. Best references. Call 211 N. Cascade Monday.

WANTED—Light house work in small family, good home, small wages. Answer three days. 1-129 Gazette.

WANTED—Position by first-class cook. Tena Hess, room 8, Ye Chelten Inn, 223 E. Pike's Peak.

FURNACES—To take care of this winter. Students Book Store, Colorado College.

BY competent woman, cooking or general work in small family. 419 E. Kiowa.

FIRST-CLASS cook desires a position in private family. 423 E. Bijou.

WANTED Work by the day at home or out. Rear 7 E. Vermijo.

Office cleaning after hours by woman, 1-105 Gazette office.

SITUATION as laundress by colored lady. 919 N. El Paso.

EXPERIENCED child's nurse. 522 S. Wahsatch.

BY experienced laundress. 709 N. Corona.

AS office girl. G-156 Gazette.

WANTED—HOUSES AND ROOMS

WANTED—Modern house, north 6 or 7 rooms, furnished or unfurnished, family of 2, no invalids. Address 1-131 Gazette.

THREE or 4 room house unfurnished; man and wife, state price for the winter. Address 1-132 Gazette.

WANTED—To rent cottage, 4 to 8 rooms; close in. Address F-135 Gazette.

ROOM and board in a private family by young couple. 1-128.

WANTED—MISCELLANEOUS.

WANTED—Family driving and riding team; spot cash for a bargain, give all particulars by mail. Mac, care Gazette.

RAZORS ground, honed and repaired, cutlery sharpened, lock and gunsmith. Berghausen, 13½ E. Kiowa.

WANTED—Medium sized glass front, quartered oak book case in good condition. Address, 1-140 Gazette.

PARTY wanted to do trenching in return for interest in full hill lease, address M. G., Box 8 City.

HORSES cared for during the winter. C. M. McKnight, Manager. 2½ miles S. E. city. Box 816.

WANTED—Horses to pasture, $1.50 month. C. E. Fursman, 118 S. Tejon, or Tel. 568.

HEATING stove, hot blast preferred, will exchange for sewing. G-187 Gazette.

WANTED good party to live in house, cheap rent, address, 1-127 Gazette.

WANTED—Delivery horse. Colo. Springs Floral Co., 10½ Pike's Peak Ave.

TRUNK AND BAG REPAIRING. W. P. EPPERSON, 108 N. TEJON ST.

SINGLE lady would care for home for 1 or of same. G-185 Gazette.

WANTED At once pair crutches for full lady. 307 S. Cascade.

TO LOAN.

THE STAR LOAN CO.

15 Bank Bldg., is the recognized bank of the wage-earner. Call and get our system of loans that get you out of debt. We advance money to both men and women clerks, bookkeepers, machinists, engineers, trainmen, etc., or to any reliable wage-earner or salaried employe on his note, without mortgage, indorser or collateral.

Amt.	Monthly.	Semi-Mo.	Weekly.
$100	repay $26.65	or $13.33	or $6.65
$50	repay $13.65	or $6.65	or $3.35
$20	repay $8.00	or $4.00	or $2.00
$15	repay $4.00	or $2.00	or $1.00

Your business is confidential; no unpleasant inquiries. 'Phone Black 643.

TO LOAN.

Money at 6 and 7 per cent on real estate. No delay.

W. W. WILLIAMSON,
27 N. Tejon St.

MONEY to loan on diamonds, watches, jewelry, clothing and on all valuables, at Myers' Loan office, 29 E. Huerfano St. The only licensed loan office in the city.

WANTED—Everybody to know that M. K. Myers, the Licensed Loan Broker, has moved to the new Colorado Bank Bldg., 29 E. Huerfano.

TO LOAN—Money to loan on real estate at reasonable rates. Chas. P. Bennett, 5 Pike's Peak Ave.

MONEY on chattels, 2 per cent month, no com. 31 P. O. Bldg. 10-11 a. m., 3-4 p. m.

LOANS on chattels. 31 Giddings Bldg.

LOST.

LOST—Tuesday, sixth, probably on street car or in vicinity Tejon and Pike's Peak, pair gold bowed nose glasses, reward at Gazette office.

STRAYED—One white horse, brand Y bar T on left shoulder, one sorrel horse, brand 4 T on right hip. Box 373, Colorado Springs.

LADY'S mink neck fur between Manitou and Glen Eyre. Finder please communicate with A. C. Johnson, care News, Denver.

ON south-bound car Friday evening, ladies' diamond ring. $10 reward if returned to 130 E. Cucharas st.

LOST—Letter addressed to Miss Ora Fitch, 614 W. Kiowa. Reward if returned to above address.

TAKEN—From rear Antlers hotel lady's wheel. Reward if returned. 17 Boulder Crescent.

LOST—Marshall Field wheel; low; black; top of frame slightly bent. 320 N. Cascade.

LOST—1 Dayton racer wheel, No. 40238. Reward if returned to 314 E. San Rafael.

LOST—Star brooch of pearls and diamond; reward at 311½ N. Tejon.

LOST—From delivery wagon, a step-ladder. Return to Kaufman's.

FOUND

ON October 13, some money; owner can have same by identifying property and paying for advertisement. R. A. Montgomery, 229 East Willamette ave.

FOUND—A ring; inquire at 317 E. Monument St.

TO RENT—UNFURNISHED HOUSES

2-room house; south ..... $ 6.00
3-room house; close in 8.00
5 rooms and bath; north 15.00
THE SCHOLZ & EYE REALTY CO.,
11 Pike's Peak Ave.

FIVE and six-room thoroughly modern apartments, corner Dale and Tejon Sts. Heat and janitor furnished by owner. Apply J. F. Murray, 516½ Colorado avenue, Colorado City.

TO RENT—Four-room house, close in, not modern; also 4-room house 1000 block north. Apply Mrs. Fraser, 228 N. Tejon St.

FOR RENT—7-room house, modern except furnace; 435 W. San Rafael St. C. E. Tyler & Co., 17 N. Tejon St.

NEW 6-room modern cottage, 3 Beverly place. See A. Wight, 9 W. Willamette.

MODERN cottage, 222 E. Columbia street. Call at residence or phone Red 304.

THREE-ROOM cottage; bath, electric lights, closet and pantry. 582 E. Platte.

5-ROOM cottage, 615 N. Prospect; $13. See A. Wight 1000 E. Cache la Poudre.

SIX-ROOM house, 319 East Platte. Call at residence or phone Red 304.

NICE 3-room cottage; bath, closet, hot and cold water. 214 N. Chestnut.

THREE-room cottage, fine location, west side. Inquire 1128 Colorado ave.

FIVE ROOM cottage, 416 E. Cache la Poudre St. Inquire 603 E. Boulder.

MODERN house, 7 rooms and reception hall, close in. G-181 Gazette.

NEW modern cottage, 6 rooms. 27 Boulder crescent. See A. Wight.

6-room cottage, furnace and conveniences close in. Apply 225 E. Bijou.

NEW, modern house in Ivywild, cheap for the winter. 21 Pike's Peak.

FOR RENT—7-room unfurnished house. Apply 23 S. Platte Ave.

NEW 4-room modern cottage. 408 E. San Miguel. See A. Wight.

EIGHT rooms, modern except heat, rent cheap. 23 S. El Paso.

FOUR-ROOM house; block from car. 631 E. St. Vrain, $10.00.

5-ROOM modern house. Inquire at 618 East Boulder.

TWO-ROOM house; cheap. 321 W. Costilla.

MODERN 6-room house. 26 E. Fountain.

FIVE rooms cheap. 331 S. Wahsatch.

THREE-room cottage, 17 W. Costilla.

FIVE-ROOM cottage, 230 S. Weber.

3-ROOM house, cheap. 830 S. Tejon.

SIX rooms, $12. 116 N. Walnut.

FOUR rooms. 321 W. Costilla.

TO RENT—FURNISHED HOUSES.

FOR RENT—Furnished or unfurnished, 7-room house; range, toilet and bath; one-half block from Wahsatch car line, one block from Steele school; rates very reasonable. Address, 317 Cutsamilio St.

FOR RENT A NICE FURNISHED SIX-ROOM HOUSE on Cheyenne road, permanent parties can get it for $20 per month. COTTEN, TERRILL & GARLICK, 23½ N. Tejon.

FIVE-ROOM house; bath, range, closet, 2 blocks from postoffice; cheap. Also 3-room house furnished; water and electric lights in house, very cheap to adults. 23 S. Wahsatch.

FOR RENT—Eight large sunny rooms; south front; partly furnished; No 36 W. Bijou St., for $48.00. The Davis Realty Co., 25 E. Pike's Peak Ave., Colorado Springs, Colo.

FOR RENT—Eight large sunny rooms, south front; modern; nicely furnished; close in, for $50. The Davis Realty Co., 25 E. Pike's Peak Ave., Colorado Springs, Colo.

VERY ATTRACTIVE cottage, close in, well furnished, every convenience. Apply to Henry Lee Willis & Co., Out West Building.

927 N. WEBER ST.—Near college reservation, new 8-room modern residence; nicely furnished; rent very low, has piano.

SMALL house for winter for child's board, to parties without children. Address C. L. C., Box 1207 Colorado Springs.

FOR RENT—Cheap, unexpired lease of a large furnished boarding house, close in. Address F-178 Gazette.

FOUR-ROOM flat, downstairs; low to couple for winter; furnished or unfurnished. 131 N. Weber.

WELL furnished 3-room cottage. Rent reasonable. 9 North Ninth st., W. Colorado Springs.

COTTAGE, comfortably furnished, near car line, cheap for winter. 806 S. Sahwatch.

COTTAGE, comfortably furnished, near car line, cheap for winter. 806 S. Wahsatch.

FOR RENT—Cheap, four room cottage, partly furnished. 1018 E. Cache la Poudre.

NICELY furnished cottage, north end, cheap to right party. Inquire 121 N. Tejon.

NINE rooms; modern; North Weber; south exposure. Address G-199 Gazette.

FIVE-room house, fully furnished, bath, large lawn, trees, $25. 2212 N. Nevada.

FOUR nice y furnished rooms; bath; close in; for housekeeping. 410 N. Nevada.

FOR RENT—5-room furnished cottage; 314 S. Nevada. Inquire 131 E. Vermijo.

THREE-room cottage, fine location, west side. Inquire 1128 Colorado ave.

ALL or part of 5-room house furnished or unfurnished, 216 S. El Paso.

SIX-ROOM modern house, cheap if taken at once. 503 N. Wahsatch.

To married couple, 5-room cosy cottage, close in. Apply, 225 E. Bijou.

FOR RENT—Furnished, 6-room modern house. Apply 23 E. Platte.

SUITE of rooms and kitchen; 2 outside entrances. 615 E. Boulder.

SEVEN-ROOM modern house; well furnished; $45. 1612 N. Tejon.

WELL furnished modern house, 7 rooms, close in. 3-183 Gazette.

BEAUTIFULLY located modern residence, 232 Willamette.

FOUR-ROOM cottage, 1004 N. Wahsatch.

FURNISHED house, 2 E. Costilla St.

FOUR nice rooms, $15. 122 N. Spruce.

FOUR-ROOM—$25. 1612 N. Tejon.

OSTEOPATHS.

DR. HERBERT E. PECKHAM, 720 N. Nevada; consultation hours, 1 to 3:30, except Sundays.

MISS F. C. TITUS, D. O.
E. E. CONWAY, D. O.
Graduates Still college. El Paso Bank Blk. Examination free. 'Phone Main 632-B.

DR. G. W. PAULY and wife, graduates Still's college, Kirksville, Mo. 303-4 DeGraff Bldg., 118 N. Tejon. 'Phone Red 1278.

TO RENT—FURNISHED ROOMS.

THE Lennox—Choice furnished rooms; opposite North park. 226 N. Tejon; centrally located; low rates for winter.

TO ADULTS—Two connecting rooms; front, housekeeping if desired; gas range. 810 North Weber.

THE Laclede, thoroughly modern; rooms $3.00 to $4.00 week. Transients. 222½ E. Pike's Peak.

FOUR beautiful housekeeping rooms; also rooms, furnace heat; cheap. 1228 Colorado Ave.

THREE ROOMS bath, second floor, 221 E. Cucharas. Apply 21 Boulder Crescent 12 to 2.

ROOM Downstairs. Light housekeeping, also sleeping rooms. 314 E. Pike's Peak.

FOUR furnished rooms; light housekeeping, $10 month; 2 rooms $6. 944 S. Cascade.

FRONT room, all conveniences; near college, gentlemen preferred. 1213 N. Weber.

NICELY furnished rooms, close to business; low winter rates. 218 S. Tejon.

FOR RENT Pleasant furnished front room. Apply 228 East St. Vrain.

MODERN steam-heated rooms, $2 per week upward. 123-A S. Cascade.

FOR RENT Nicely furnished rooms with use of kitchen. 105 S. Cascade.

TWO light housekeeping rooms; 1 front; first floor. Call, 324 N. 121 Pase.

ONE front room, outside entrance, with use of kitchen. 524 N. Weber.

TWO nicely furnished rooms, in modern house. 308 E. Monument.

THREE furnished rooms for housekeeping. 329 South Wahsatch.

HANDSOME suite, first floor; new, modern. 315 E. Monument.

FURNISHED rooms, modern; winter rates. 306 E. Cucharas.

FURNISHED ROOMS — Housekeeping, modern, 422 E. Bijou.

TWO pleasant rooms for housekeeping, to adults. 427 E. Platte.

THREE rooms furnished for housekeeping. 510 N. Tejon St.

TWO nice rooms for housekeeping; cheap. 327 W. Costilla.

FURNISHED rooms for housekeeping. 216 N. Weber.

TWO light housekeeping rooms, 17 West Costilla.

TWO housekeeping rooms. 1004 N. Wahsatch.

BACHELOR apartments. Everhart Blk.

MODERN, housekeeping. 315 E. Monument.

TWO furnished rooms. 317 E. Willamette.

CHEAP Housekeeping. 523 N. Nevada.

ROOMS, housekeeping. 612 S. Nevada.

ROOMS, housekeeping. 426 E. Platte.

ROOMS, housekeeping. 414 E. Kiowa.

ROOMS, winter rates. 211 N. Cascade.

ROOMS modern, cheap. 507 N. Tejon.

TO RENT—UNFURNISHED ROOMS

THREE modern unfurnished rooms cheap to family without children. 436 E. St. Vrain.

THREE rooms. 12 W. Costilla.

TO RENT—MISCELLANEOUS.

FOR RENT—Good upright piano to adults. Address Mrs. J. Rudisill, state auditor's office, Denver, Colo.

BOARD AND ROOMS.

NICELY furnished rooms; single or en suite. Modern with table board; table boarders wanted. Misses Sheehan, 116 Nevada Ave.

PARTIES will find a pleasant home; modern, very low rates for the winter; no invalids. 317 E. San Rafael St., near college.

301 East Pike's Peak, excellent table board with or without room. New management, no invalids.

1515 N. TEJON; elegant home; select; Jersey cow; reasonable. 'Phone 606 red.

DAINTILY furnished rooms, good board; popular prices. Opposite park. 127 E. Bijou.

HOME cooking; choice board; close in, on car line. 207 N. Wahsatch.

ROOM and board for two in private home; reasonable. 1116 N. Weber St.

EXCELLENT board cheap; 1317 Washington Ave.

MISS HORTON, board and rooms. 715 N. Nevada.

PLEASANT rooms. 809 N. Nevada Ave.

ROOMS and board. 116 E. Boulder.

BOARD and rooms. 313 E. Kiowa.

ROOM and board, 1613 N. Weber.

MISS WOMACK—432 N. Nevada.

L. L. RIESBECK 623 N. Tejon.

207 N. Cascade. Miss Clinton.

PROFESSIONAL.

PRICE LIST.

Shampooing	$ .25
Hair dressing	.35
Singeing	.25
Scalp or face treatments	.50
Twelve scalp or face treatments	5.00
Manicuring	.35
Twelve manicures	3.00
Pompadour rolls, 25c and	.50

Ladies' baths a specialty.
Switches of the finest quality from $1 up.
Moles and superfluous hair removed with electricity.
Hair tonic and face creams.
Experienced help. Work guaranteed. City references. Please give me a call.
Yours respectfully,
MRS. ANNA BETHMAN,
DeGraff Bldg., rooms 327 and 328, 128 N. Tejon St., Colorado Springs. Telephone, 101 black.

C. M. PRIOR, piano tuner and repairer. The work of old and new patrons solicited, special low prices on all work. Prior's Orchestra; first-class music for all occasions; 22 years' experience. Phone black 852.

MUSICAL.

INSTRUCTION in music given by Mrs. Newgeon. 809 N. Wahsatch.

TO TRADE.

TO EXCHANGE—For Colorado Springs property and hardware stock, first-class hardware stock and improved Topeka property and other property. J. H. Foucht, North Topeka, Kan.

WILL exchange equity in small properties south for equity north. The Scholz & Eye Realty Co., 12 Pike's Peak Ave.

12-ROOM rooming house, close in, for real estate. Call, 123A S. Cascade.

MISCELLANEOUS.

KNOB HILL BOARDING KENNELS—We buy, sell and board dogs and cats. Office, 104 E. Pike's Peak Ave.

FOR SALE—HORSES, BICYCLES.

FOR SALE—One 5-year-old black family mare; riding and driving animal; well bred; at a bargain. 818 W. Cucharas.

HEAVY team, wagon and harness, good for 8,000. Bunnam, 117 Portland Blvd.

SHETLAND pony, buggy and harness. 27 W. Bijou.

FOR SALE—Pony. 623 N. Tejon.

FOR SALE—MISCELLANEOUS.

UNREDEEMED overcoats at you own price; convince yourself by seeing them at Star Loan Office, 514½ Colorado Ave., Colorado City.

TEN head work and driving horses; good span work mules; good family cow to sell or trade for work plug. 518 W. Pike's Peak Ave.

FOR SALE—New large tent never used. To be seen at No. 15 East Platte ave., inquire at No. 2 East Boulder street.

COLORED people's switches and pompadours, a bargain. Call after 6 p. m., or before 7.30 a. m. 720 S. Cascade.

TWO thoroughbred Hereford bull calves, 10 months old. C. M. McKnight, Manager, 2½ miles S. E. city. Box 816.

FOR SALE or trade—One nearly new typewriter; first-class make; at a bargain. 818 W. Cucharas.

FOR SALE—Railroad tickets at reduced rates at Munson's, 19 Pike's Peak Ave., south side of street.

IF you want to buy or sell horses or buggies, see Hart. Good list on hand. Rear 322 N. Nevada.

FOR SALE Good, young short horn cow, giving milk daily. Inquire of J. W. Coffey, 104 Pike's Peak.

FOR SALE—Nearly new Smith-Premier typewriter; perfect condition; cheap. G-170 Gazette.

TICKETS—Closing out sale of railroad tickets at Munson's, 19 Pike's Peak ave.

FOR SALE—A1 trap; used short time, cost $250, make an offer. 818 W. Cucharas.

FOR SALE—Cheap, railroad ticket to Wichita. Address W. O. S., Box 995.

GOOD as new heating stove (Estate Oak) and folding bed. 434 E. Platte Ave.

FINE Jersey heifers, furniture, oak suite cheap, cook stove, 313 S. Cascade.

GOOD work horse, $35, good spring wagon and top $40. 607 E. Las Animas.

TWO-SEATED trap for $30; must be sold at once. 18 Boulder Crescent.

LADY'S Crescent bicycle; also secretary. 618 E. Boulder.

FOR SALE—Stoves; one heater, one cook. 326 S. Cascade.

LADY'S ticket to Lawrence, Kan., 711 W. Huerfano.

A GOOD milch cow cheap. 420 North Nevada.

CHICKENS and hens. 106 Cheyenne road.

HEATING stoves, bicycle. 1116 N. Weber.

FURNITURE FOR SALE.

FURNITURE of five rooms for sale and house for rent. 712 W. Cucharas.

FURNITURE, bedding, silver plate, china, books, rugs, blankets, linen. 614 N. Tejon.

LOTS FOR SALE.

LOTS! LOTS! IN ALL PARTS of Colorado Springs, on easy monthly installments. HASTINGS REALTY & BUILDING CO., 22 N. Tejon St.

TO RENT—BUSINESS.

FOR RENT—Part of storeroom, No 22 N. Tejon St., heat, light and janitor service furnished, street frontage and window. Hastings Realty and Building Co., 22 N. Tejon St.

FOR RENT—For a term of years, the building known as 18 and 20 Pike's Peak Ave. W. H. Bacon, 23½ N. Tejon.

EDUCATIONAL.

MRS. ELEANOR STEPHENS PECKHAM, teacher of the celebrated Emerson system of physical culture, voice building and expression; special attention to throat troubles and Shakespearean studies. 720 N. Nevada. Entertainments given.

THE COLORADO SPRINGS ACADEMY FOR BOYS—Fall term begins Sept. 8; special classes for girls. J. B. Walton, A. M., principal, 831 N. Tejon.

CHATELAIN School of French, 109 N. Tejon. Day and evening classes. Children's class Saturday morning.

INSURANCE.

INSURANCE.

Fire, tornado, plate glass, liability, burglary and accident insurance, surety bonds. W. W. WILLIAMSON, 27 N. Tejon St.

INSURANCE—Plate glass, fire and accident insurance. Chas. P. Bennett, 5 Pike's Peak Ave.

EFFECTIVE OCTOBER 11, 1903.
IMPORTANT CHANGES IN ROCK ISLAND TIME TABLE.

Train No. 10, Colorado Flyer, which formerly left Colorado Springs at 2:00 p. m., now leaves at 8:45 p. m., arriving at Kansas City at 6:00 o'clock the following afternoon, making all connections for eastern and southeastern points.

Train No. 6 for Omaha and Chicago, which formerly left Colorado Springs at 8:40 p. m., now leaves at 10:30 p. m., arriving in Chicago at 8:30 the second morning, making all eastern connections.

Pullman sleeper for No. 6 will be placed at the station ready for occupancy at 8:30 p. m., remaining there until the time of departure.

Train No. 5 now arrives at Colorado Springs at 7.00 o'clock a. m., instead of 7:35 a. m. No. 9 arrives at Colorado Springs at 8:15 a. m., instead of 11:45 a. m., and departs for Pueblo at 8:35 a. m.

Sleeper reservations and detailed arrangements for your journey to destination will be gladly made at City Ticket office, No. 2 Pike's Peak avenue. Phone 78.

W. W. Wood,
City Passenger Agent.

SOMETHING New.

Dining car service. Meals served a la carte on Colorado & Southern trains, leaving Colorado Springs for Denver at 6:45 p. m. and Pueblo 10:40 a. m. Everything new and up-to-date. On your next trip to Denver or Pueblo take the C. & S. fast train.

—C. & S.—
—C. & S.—
—C. & S.—

Is the most popular line to Denver or Pueblo. Excellent service, trains at convenient hours that are clean and up-to-date. On your next trip to Denver or Pueblo, please bear in mind the C. & S. There are others, but "None Just As Good." Always secure your tickets in advance at city office and if not used just bring them back and we will cheerfully refund you your money.

—C. & S.—
—C. & S.—
—C. & S.—

FOR SALE REAL ESTATE.

J. L. FRANKLIN & CO.

$1,600—For nice 4-room house; chicken yard, corral, nice barn, lawn, garden, shade, fruits and flowers. Lot 55x217. Close in on Nevada Ave. $400 cash and payments to suit. Make you a fine home, and at the price is the snap of the city.

$1,900—For 6-room house; full lot; cellar, lawn, shade, fruits and flowers. Owner has only small equity. Must be sold at once. Make us an offer. 1000 block north.

$2,000—For 5-room modern house; full lot, fine location on Nevada Ave., in 1200 block. Will trade for larger property and pay cash difference, giving this clear. What have you to offer? Quick. Chance of a lifetime.

$8,000—For 9-room modern house; No. 707 N. Tejon. Cash $500; balance 6 per cent, payable to suit.

400-acre ranch, 5 miles from Monument. Well improved place, worth $40 per acre. Will sell for $20 per acre; $1,000 cash; balance 6 per cent, or will trade for Colorado Springs realty. What have you to offer?

$3,000—For 10-acre fruit ranch at Grand Junction. Owner getting $700 per year cash rent. This is a snap. Come with an offer at once. Will trade for Colorado Springs property.

$1,500—Dairy to trade for 4 or 5-room house, in good location; 19 head of cattle, 1 horse, new wagon, cans, ice box. Everything first-class. Good route. Make terms on cash sale.

$1,250—For a 4-room house, barn; nice lot. This is cheap. Location in Colorado City.

$1,500—Property in Colorado City, to trade for $5,000 property in Colorado Springs and pay difference in cash. Be quick; this is a snap.

SNAP! SNAP! SNAP!

9-room fully modern house, corner lot; south and east front; cost $3,000 less than two years ago. Will trade or sell very cheap. Call for price.

$2,100—For 6-room house. Trade for livestock, team or wagons.

$2,200—For new 7-room house; any terms.

$1,200—For stock of groceries, house and lot, horse and wagon. Make us an offer.

$1,500 4-room house to trade for Grand Junction fruit farm.

$2,000—For 9-room modern house, lot 50x190, good barn, corral, lawn and shade. Close in on E. Cimarron.

$2,100—For 6-room fully modern house, full lot. Mortgage sale. Investigate.

ALL KINDS OF BUSINESS CHANCES.

Money to loan at satisfactory rates of interest.

Houses to Rent. Houses to Rent.

We Write all kinds of insurance.

J. L. FRANKLIN & CO.
Phone 157-B. 27½ N. Tejon St.

ABEL & CO.
204 DeGraff Bldg. Phone black 1272.

One of the best propositions in the prettiest location on North Tejon St. Has full size lot, 50x190; seven rooms, fully modern; fine shade trees, flowers and lawn. This home is splendidly built and just as pretty as a picture. We can make a price on this for a short time of $1,500

This beautiful new pressed brick residence; nine large sunny rooms, finest bath and plumbing; furnace and laundry connections, in fact, an ideal, up-to-date home; corner location; two lots; owner must have a change and will sell or trade for ranch property if location and price is satisfactory. Price $6,500

Nice home, close to business and very desirable, has nine rooms; plenty of sunlight and air, nicely decorated and admirably arranged; halls are roomy, ceilings high, sleeping rooms all convenient to bath and toilet, good size lot, nicely located, fine lawn; cement walks; also good barn in the rear. This property, if sold in a few days, will go for $3,200

We have several choice fruit farms in the vicinity of Grand Junction; also three good ones near Canon City that we can exchange for well improved city property. We have also several choice hay and grain ranches close to Rocky Ford to exchange for residences in city.

Save yourself time and trouble by consulting us regarding property in any locality in the city. We have nearly all there is for sale, and we can fit you out in trades of every description.

Persons employed during the day, by appointment we are at your service up to 8 or 9 o'clock any evening of the week. Our carriage is always ready to show you any property on our list.

We loan money on improved realty.

Read our ad. in Sunday's Telegraph.

ABEL & CO.,
Suite 204, DeGraff Bldg. Take Elevator.

FOR SALE.

New 6-room house, fully modern, large basement, west front; this house was built for a home, lot 50x100. Price, $4,500.

We have a few nice homes cheap. Why pay rent? Here are three:

A 7-room and Barn, nice lawn, corner lot; all nice and clean. Price $1,200

A 5-room house, all new, with double floors; wired for electric lights; full lot; nice lawn and shade. Price $1,600

A 6-room house with bath, nice lawn and shade; lot 45x190. This can be bought for $1,800, if taken at once.

We also have some good ranches near Rocky Ford for sale or trade which will pay you to investigate. See us.

WOLFE & BELL,
26½ S. Tejon St.

If you want to buy a home, sell or trade for one; buy a ranch, sell or trade for one; buy a business, sell or trade for one, see us. We can do you good.

If you have anything to rent, sell or trade, list with us. We will give it prompt attention.

WOLFE & BELL,
Office, 26½ S. Tejon.

BUSINESS CHANCES

FOR SALE.

General merchandise store doing a good business.

Set abstract books at cost of the best county in the state.

Oil lands and farms in southeastern Kansas.

F. N. STRONG,
420 E. Pike's Peak Ave.

ACTIVE interest in prosperous grocery or drug store wanted by experienced, successful salesman and drug clerk, with small amount of cash; single. Box 422, Florence, Colorado.

FOR SALE—One of the best tailoring stores in the city; good stand on Tejon St.; doing good business; small capital required. Address E. Z., care Gazette.

PATENTS—PROTECT YOUR IDEAS. No allowance, no fee. Consultation free. Established 1864. Milo B. Stevens & Co., 831 14th St., Washington.

SPOT cash paid for stocks of merchandise and general stores. Call or address The Fair, 119 S. Tejon street.

San Francisco and Los Angeles and return, $45.00. Over the Rio Grande October 9 to 13.

FOR SALE REAL ESTATE.

FOR SALE
BY
C. E. TYLER & CO.

It costs you nothing to see our properties.

Improved or unimproved—we will drive you out to investigate. We have for sale what we consider bargains. We will show them and you must decide for yourselves, but you will find them just as advertised.

$2,750—A home of 8 rooms, 5 on first floor, 3 medium sized rooms and bath on second floor; range, cellar; very large lot, on a good street, only a short walk to business; title clear and perfect.

$2,750—A new house of 5 rooms in a first-class east side location; the house has modern improvements; full south front lot. With a very little work on the lot this can be made a beautiful place to live.

$2,400—A new 5-room modern cottage, well located, east; medium sized lot; good view of city and mountains; this is an up-to-date house and one that will satisfy.

$2,000 even money buys this cottage; 5 good rooms, just as good as new; beautifully tinted walls; with bath and range; located on car line, but within walking distance of business; good sized lot, with barn, good chicken yard, good fences, lawn, etc. This place is all right.

If you want something different from the above, tell us what it is. We have them at all prices, all sizes and in all parts of the city.

We have a good list of ranches and we can sell or trade.

We have a good list of houses for rent.

C. E. TYLER & CO.
17 N. Tejon. Phone 485-A.

A FEW BARGAINS IN CITY PROPERTY.

$4,250.00—Fine 8-room house, fully modern; whole house nicely furnished; close to center of city. Price including all furnishing, $4,250. Terms, $1,000.00 cash, balance to suit.

$4,250.00—Fine 7-room fully modern house; north end; fine stable; nice location. Terms, $250 cash; balance $50.00 per month. This is a fine bargain.

$2,750.00—8-room fully modern house; north end; fine location; good barn; nice lawn. Can sell on very easy payments.

$2,250—5-room modern house; west side; nice location and close in. This is a bargain and we can sell this on very easy payments. Call and let us show you this.

$1,800.00—Fine six-room house on east side; corner lot; fine location, extra good and well-built house. Price, $1,900.00. Terms, $1,000.00 cash; balance to suit purchaser.

We also have a number of fine residence properties which we can sell on very easy monthly payments. If you want anything in this line it will pay you to look over our list.

Call on us and we will be pleased to show you our fine list of properties.

HOOVER & MARTIN.
Phone 692-A. 12½ E. Pike's Peak Ave.

$1,950—5 rooms, modern except heat; lot 37½x190 feet, Tejon St., south; close in.

$1,250—6-room house; lot 50x190 feet; south front, Ivywild; easy terms.

$1,050—3-room house; corner lot, 50x175 feet; north and east; 3 blocks from car line.

$ 700—Corner lot, full size; west side; close in.

TRADES.

If you have a good property worth about $3,000 I can give you a new 5-room fully modern house; good lot, 2 blocks from car line; all clear and some cash for it if desirable.

An equity of $900 and one of $400 in good rental properties for vacant lots.

A good corner lot in best residence section of an Iowa city, worth $1,500; clear; for equity in Colorado Springs residence property.

W. W. WILLIAMSON.
Tel. 476-A. 27 N. Tejon.

515 W. Kiowa—2 houses—one 5 rooms and bath and one of 3 rooms; in good condition; present rental $20 per month $2,600.00

Grocery store and large lot, corner S. Nevada and Mt. Washington, Ivywild; present rental $15.00 ..... $1,500.00

Cor Agua and Chestnut Sts., 4 rooms; good lot $850.00

Or will trade equity in all of this property for equity in north end or clear property.

CHAS. T. FERTIG,
17 Pike's Peak Ave.

NEW FOUR-ROOM COTTAGE, just completed; will be sold on easy monthly payments; small payment down. Location northeast, half block from car line. Finished in hardwood throughout and best quality of plumbing fixtures. Full basement, large lot, electric lights, price reasonable. HASTINGS REALTY & BUILDING CO., 22 N. Tejon St.

$450.00 CASH

will buy an east side property

Brief City Items.

Satisfied people wear Ashby's spectacles.

SEE PECKHAM SCHOOL—Page 13

MODERN PLANT—New, complete Colorado Springs laundry. Phone 66

LOST—Masonic papers and receipts. Reward if returned to Gazette office

CUT RATES—Only a few days more of cheap tickets at Murson's 19 Pike's Peak avenue

MUMS—Crump's chrysanthemums are the talk of the town. See them at the Weber Cycle company, 118 North Tejon

RUMMAGE SALE—The ladies of the English Lutheran church will hold a rummage sale on November 12 at 424 South Cascade avenue

PRAISE SERVICE—The annual praise meeting of the Woman's society of the First Presbyterian church will be held this evening at 7 30. Mrs. Weber will make an address

SPECIAL OPPORTUNITY—To let two adjoining cottages, together or separately, thoroughly furnished in best part of town. Apply 17 Dudley place, corner Wood avenue

GRAND ARMY—The Ladies of the G. A. R. will hold their next regular meeting in the Grand Army hall Wednesday afternoon at 2 o'clock. A full attendance is desired

REVIVAL MEETINGS—Evangelist J. R. Young is holding revival services each evening at the Free Methodist church 227 Cheyenne avenue. He will preach today at 11 a. m. and 7 30 p. m.

GERMAN SYNOD—The German Evangelical synod of North America will hold services this morning at 11 o'clock in the auditorium of the Y. M. C. A. building. Sunday school at 10 o'clock

LECTURE—Rev. A. B. Tyler of Denver will deliver a lecture tomorrow evening at the First Congregational church. The lecture will be free and all are invited. Subject, "The Divine Library."

WANDELL & LOWE announce to the public that notwithstanding the late fire that they are in a position to handle all lines of their business as heretofore. Office 22 North Tejon street. Phone 8

LECTURE—E. A. Patterson of Chicago will deliver a lecture on "Washington the Ideal City of the 20th Century" this evening at 8 o'clock in Caledonian hall, 18 East Bijou street.

DANCING CLUB—Invitations are now out for the opening dance of the season of the Elite D. L. club next Thursday evening. The club will hold its dances in the ball room of the Alamo hotel this season

REVIVAL MEETINGS—The revival meetings being held by Evangelist W. Ruth in the United Brethren church will continue during the week. Services today at 11 a. m., 2 30 and 7 30 p. m. All are welcome

MINISTERIAL—The weekly meeting of the Ministerial association will be held tomorrow morning at 10 o'clock in the Y. M. C. A. parlors. Rev. Alva Roy Scott will read a paper on "Prayer, Reason and the Laws of the Universe."

POULTRY SHOW—The Pikes Peak Poultry association will meet in the council chamber of the old city hall Tuesday evening at 7 30. All committees are requested to report at this meeting as much fine work remains to be done before the exhibit. Special rates will be made on all railroads for the benefit of those who wish to attend the show

Science Scores Again.

A Preparation That Will Destroy the Dandruff Germ Discovered

Finally the scientific student has discovered a certain remedy for dandruff. When it first became known that dandruff is the result of a germ or parasite that digs into the scalp and sapps the vitality of hair at the root, causing falling hair and baldness, biologists set to work to discover some preparation that will kill the germ. After years of labor in one laboratory the dandruff germ destroyer was discovered and it is now embodied in Newbro's Herpicide. It prevents baldness, stops falling hair and speedily eradicates dandruff. Destroy the cause, you remove the effect. Sold by leading druggists. Send 10c in stamps for sample to The Herpicide Co., Detroit, Mich. Hoffay Aconitum Drug Co. and Robinson Drug Co., special agents

ONE WAY RATES VIA UNION PACIFIC

Sept. 15 to Nov. 30 inclusive 1903

One way Second Class Colonist Tickets are on sale via Union Pacific to

San Francisco, Los Angeles and many other California points	$25 00
Southern Pacific main and branch line points Portland to Ashland inclusive via Portland	25 00
Portland, Oregon, and Tacoma and Seattle, Washington via Portland	25 00
Butte, Anaconda and Helena, Montana	20 00
Spokane, Washington, including intermediate O. R. & N. branch lines	22 50
All points on Great Northern Ry. Spokane to Wenatchee, inclusive, via Huntington and Spokane	22 50
All points on Great Northern Ry., west of Wenatchee to Tacoma and points north thereof including Vancouver and Victoria, via Huntington and Spokane, local over Wenatchee not to exceed	25 00

And to many points in Idaho, Montana, Utah and Oregon at correspondingly reduced rates

Liberal stop overs in California and at and west of Pocatello

Be sure your tickets read via Union Pacific.

For full information call on local agent or address E. R. Griffin, General Agent, 941 Seventeenth street, Denver.

CRIPPLE CREEK EXCURSION
$2 75 ROUND TRIP $2.75
VIA THE SHORT LINE

Tickets good going on Short Line trains leaving Colorado Springs at 10 35 a. m. and 6 20 p. m. Limit two days. Rate $2 75 round trip.

SUFFRAGE ASSOCIATION TO HAVE JUBILEE

Tenth Anniversary of Granting of Woman Suffrage to Be Celebrated in Denver.

The Colorado Equal Suffrage association is arranging a jubilee celebration to be given the evening of Friday, November 6 in the Woman's Club building, Denver, that date being the 10th anniversary since the granting of suffrage to women in Colorado. It is planned to have the national and state officials represented upon the program, also the Bar association, the Ministerial alliance, as well as the friends and supporters of the bill in the legislature of that memorable campaign. The desire is to have the evening's proceedings a representative endorsement of the justice of equal suffrage that its effect upon other states may be widespread. A number of the pioneers in the state suffrage work have been invited to make brief addresses and the occasion promises to be a notable one in Colorado's history

ALPHABETICAL FAIR BY WOMEN OF ALL SOULS'

The women of All Souls' church are planning an alphabetical fair for the afternoon and evening of Friday, November 6. The ladies in charge of various committees will be in charge of well known members of the society. An entertainment for the evening will be in charge of Mr. A. C. Parson

I. O. O. F. ATTENTION

The Colorado & Southern Ry. has announced a rate of $4.65 round trip to Ft. Collins. Tickets on sale Oct. 17, 18, 19. Get your tickets and further information at city office 1 N. Tejon St

Expert manufacturing jeweler at Ashby's. Anything made to order, difficult repairing

I. O. O. F. ATTENTION

The Colorado & Southern Ry. has announced a rate of $4.65 round trip to Ft. Collins. Tickets on sale Oct. 17, 18, 19. Get your tickets and further information at city office 1 N. Tejon St

CRIPPLE CREEK EXCURSIONS
OCTOBER 17TH AND 18TH
VIA COLORADO MIDLAND RY

Saturday $2.50 and Sunday $2.00 round trip. Limit date of sale. Train 10 45 a. m.

MIDLAND BAND CONCERT.

Stratton park will have a Midland Band concert on Sunday afternoon from 3 to 5 o'clock

Bran[illegible]

A Concentrated Pre-Digested Malt and Wheat Flaked Food

Sleep,
Strength,
Nerve,
Muscle.

Try Bro Dandy, the Health Confection for Children

H. T. BURGESS,
Telephones 83 and 572.
112 N. Tejon St.

Much! What Good Feet

Statistics show that [illegible] per cent of the divorce suits are caused by cold feet in the middle of your back. What nonsense, when a small sum expended for a

Hot Water Bottle

will furnish the remedy. Every one is tested before leaving our store and guaranteed for a year

D. E. MONROE & CO'S. DRUG STORE

Gutmann's Old Stand
Cor. Tejon and Bijou St. Phone 311
NO LIQUORS SOLD

Which Shall I Be?

Having tried all other remedies will you continue to suffer through false pride?

DON'T BE FOOLISH

Repeated Eye Headaches sap one's vitality and bring about a general nervous break down. LET US RELIEVE YOUR HEADACHE BY REMOVING THE CAUSE. Save your Eyes and nervous energy

R. ASHBY
The Optical Jeweler,
13 N. TEJON ST

Established (with the town) 1871.

HENRY LeB. WILLS.
ELLIS L. SPACKMAN.
HERBERT SKINNER.
EDWARD W. KENT.

Out West Building

[illegible] W[illegible] S & [illegible]

South-front [illegible]
North-front [illegible] $450

[illegible] ON [illegible] RENT

[illegible] & [illegible]
19 South Tejon St.

Vassar Perfect Fitting Underwear

ELASTIC RIBBED NON-SHRINKING NON-IRRITATING

As you know there is no such thing as non-shrinking wool, but it is possible to weave wool underwear in such a way that the shrinkage will be counteracted by an elastic weave such as is used in Vassar Garments

Vassar Underwear clings close to the body and yields with every motion thus preventing the possibility of chafing. This in combined with the fine fleece with which these garments are lined make the Vassar Underwear non irritating to the tenderest skin.

This Underwear although containing all these excellent qualities, costs you no more than the poor-fitting shrinking kind

Vassar Vests and Pants

Good quality fleece lined part wool vests and pants sizes 32 to 42	75c
Fine fleeced wool vests and pants. A value hard to equal at	$1.00
Extra quality wool vests and pants very fine quality	$1.50

Vassar Union Suits.

Good fleece lined natural union suits an unusual value at	50c
Fleece lined part wool union suits. Very good quality	75c
Natural or white part wool union suits. Exceptional value at	$1.00

THESE ARE NOT VASSAR GARMENTS BUT THEY ARE EXCEPTIONALLY GOOD VALUES

At 25c

Women's gray or ecru jersey ribbed fleeced vests, waist well and bottom, are special at this price. Pants to match with spring elastic ankle and waist

At 50c

Women's extra fine fleece lined white or ecru vests and pants. These garments are fully shaped. We have five different weights ranging from medium to heavy at this price

Meat is important that you buy reliably MEAT.

Meat

Just a word about our meats. We cut nothing but the best corn-fed beef in the market, and are sure we can please you. See our stock of fresh poultry

CARL ZITTEL,
PHONE 381.
Fancy Groceries and Meats
522 NORTH TEJON ST.

112 South Tejon St. Phone 136.

THE KEYSTONE

GOOD THINGS TO EAT.

The Famous Golden Rod [illegible]

is unexcelled in quality. Every pound guaranteed first-class. Your money back if you don't like it.

PRICE, 25c PER POUND.

Yours for Business, F. J. PLIMPTON & CO.

THE PREVIEW

GROCERY and Market

Main Store—115 E. Pike's Peak Ave. Phone Main 122
Branch 2—1501 Colorado Ave. Phone Blue 152
Branch 3—410 Colorado Ave. Colorado City Phone White-114.

MONDAY

AT OUR FRESH MEAT COUNTERS

[illegible] 2c Per Pound
[illegible] Per Pound
[illegible] Per Pound
[illegible] ⅓c per Pound
[illegible] Pounds for 25c
[illegible] 2½c Per Pound

F. B. RUSS, The Cash Grocer.

Kansas City and Return

$19.00

October [illegible] to 27

Return limit Nov. [illegible]

Santa Fe

The Prices Are Yours at Giddings' This Week

A thorough renovation in the carpet and drapery section is the result of some stammering price reductions, and we feel safe to say that these values will be grasped with energy, for duplicates are impossible.

GIDDINGS BROTHERS

If it were not for your hearty support, we would not be here to offer you such unquestionable values, and for your benefit we have lowered price for one week's selling that cannot be reached by rivals, and will appear irresistible to you.

Reduced Prices Invariably Reach the One-Half Mark

Dress Trimmings at Half Price

Accordion pleated liberty silk, cream or colored 75c quality on sale 37½c

Crystal plighted liberty silk, cream, white or black, 50c quality on sale 25c

Shirred silk or chiffon, pink, blue or blue $1.75 quality on sale for only 25c

Corded silk yoking, black $1.00 quality on sale for 50c

Black and white cut work embroidered chiffon yoking $12 quality on sale $6.00

Hand braided cream chiffon yoking $4 quality on sale for $2.00

Colored embroidered chiffon yoking $1 quality on sale 10c

White silk with serpentine insertion for yokes $7.50 quality on sale for $3.75

Real renaissance silk all-over lace, black $9 quality, on sale for $4.00

Velvet applique on white chiffon all-over $6 quality on sale for $3.00

Tango net, white, 60c and $1.00 quality on sale for 30c and 40c

Linen antique insertion, wide $1.00 quality on sale for 75c

Linen antique edge, wide $1.25 quality on sale for 62½c

Silk applique in white, black or colors, regular prices are from 40c to $4, sale prices range from 20c to $2

Venetian lace applique in white, black or ecru, regular prices are from 15c to $3, sale prices range from 7½c to $1.50

Colored trimmings, Persians, Pompadours, Iridescent, regular prices range from 18c to $9, sale prices range from 9c to $4.50

Silk or wool gimps and novelty braids in black or colors, regular prices are from 12½c to $2.50, sale prices range from 6¼c to $1.25

Fringes in white, black or colors, regular prices are from 10c to $2, sale prices range from 5c to $1.00

Big Sale of Portieres

75 pairs of fine tapestry portieres in new patterns and desirable colorings, at less than the Eastern wholesale prices.

One lot of $10, $11.50, $12.50 and $13.50 portieres go on sale for, pair $7.50

One lot of $7, $7.50, $8.50 and $9 portieres go on sale at pair $4.95

One lot of $1.75 and $2.00 couch covers go on sale for $1.35

Carpets and Rugs

When we say we guarantee our carpets it goes to prove that there's none better. Wish we could use this entire page to tell you all the good things, but can't, for it costs too much. We rather give our customers the benefit of what the advertising would cost

Our carpets are all standard qualities, such as Biglow Axminster, Middlesex Axminster, Wilton velvets, Stinson velvets, Lowell body Brussels, all wool Ingrain, etc., and all work is guaranteed before it leaves the house

Bagdad Wilton rugs in sizes 3x5.3, 6x9, 8.3x10.6, 9x12 and 10.6x12.

Rugs Reduced

Our complete line of domestic rugs have such a resemblance to the foreign goods that it is hard to conceive the difference at a distance

9x10, 9x12, 10.6x12 selling regular for $35, $40 and $45, to reduce the stock they go on sale at the following prices: $35 rugs for $28.50, $40 rugs for $35 and the $45 rugs for $38.50

One lot of fine tea gowns, ranging in price from $2.50 to $8.00, on sale this week for only $6

Come, and bring this ad. with you

Good Wood—Good Art

We wish to remind you that to secure the Best and Latest product from the Grand Rapids Furniture Factories, you must come HERE. Prices no more than you pay elsewhere for inferior goods.

The Colorado Springs Furniture Co.

106 North Tejon Street.

DIRECT TO YOU AT FACTORY PRICES

We are not in the local association (or trust) but we sell trust goods and undersell them by one-third. We carry the largest and most complete stock in the city. 22 different brands of tires. Save you 50c to $1.50 on any

Sundries and Supplies

We guarantee to save you one-third to one half and give you best quality

The Bicycle Supply Co.

Wholesale and Retail
8 EAST IOWA STREET,
Four Doors from Cascade Ave

Cured at your home.

PIMPLES

blackheads, large pores, oily and eruptive skin, and all complexion blemishes so fatal to personal attractiveness. Full information and book free. Call or write John H. Woodbury D. L., 163 State St., Chicago.

$37.[illegible] and RETURN

Rock Island System

Take the Rock Island to Chicago, either via Omaha or Kansas City as you wish, then any line you may select AND THERE YOU ARE. "The Rocky Mountain Limited" ONE NIGHT TO CHICAGO—leaves Colorado Springs 11 45 a. m. "The Night Express" at 10 30 p. m. Dining cars for all meals

W. W. Wood, City Pass. Agt.
2 PIKE'S PEAK AVE.
Colorado Springs, - Colorado.

HAL S. RAY, General Agent, Denver, Colo.

THE ADAMS
DENVER

Welton Street Cars from the Union Depot Pass the Adams.

New and Modern. Long Distance and Local Telephones in every Room. Roof Garden, European and American Plans. Now under the Management of Mr. Henry Marucchi, late of the Antlers, Colorado Springs, with his famous staff of cooks and waiters, headed by Albert Stalle, the celebrated chef.

READ THE GAZETTE WANTS

[illegible] SALE
[illegible] RANCH

Highly Improved. Plenty Water.
Close to Good Town.

Chas. [illegible] Tennent,
Real Estate, Loans and Insurance
[illegible] S. PIKE'S PEAK AVENUE.

GAZETTE WANT ADS BRING GOOD RESULTS

NEWSPAPER ARCHIVE®

YOU CAN BE

More satisfaction from the practice of KODAKERY than from any other pastime. Let us show you how to make good pictures, how to develop and how to print them. The first essential is the right kind of a

KODAK

Get our advice about this and about the

Kodak Supplies

that you need. Our experience is worth something to you.

We do developing.

BELLEY-APPLEGATE DRUG COMPANY.

Phone 144. 21 S. Tejon St.

STATE NEWS

WILL BE DISCUSSED BY DAUGHTERS OF AMERICAN REVOLUTION—PROGRAM FOR CURRENT YEAR.

At the last meeting of the Zebulon Pike chapter Daughters of the American Revolution, held at the residence of Mrs. Asa T. Jones on Monday, the program for the current year was taken up. "The Louisiana Purchase" held the topic discussed last Monday. The program, as announced for the entire year, is as follows:

October 12, 1903—Thirty-minute papers on "The Louisiana Purchase—The Transaction," "The Excitement Aroused in United States," Mrs. W. F. Gauss.

November 9, 1903—"The Primitive Inhabitants, Sedentary and Nomadic," Mrs. Gilbert McClurg.

December 14, 1903—"The Spanish, "The French and the Jesuits," Mrs. M. C. Gile.

January 11, 1904—"The Early Explorers," "The Old Santa Fe Trail," Mrs. Mary T. Hatch.

February 8, 1904—"Division into Territories and States," "Opening of the Country by Railroads," "The Passing of the Frontiersman and the Cowboy," Mrs. Mary F. Griffin.

March 14, 1904—"The Present Condition and Improvement of the Louisiana Purchase," Mrs. C. C. Heming.

April 11, 1904—"Chapter Entertainment by the Regent," Mrs. Walter C. Frost.

May 2, 1904—Annual meeting, reports of officers and election of officers, Hostess, Mrs. H. H. Seldomridge.

Program of the evening meetings

February, 22, 1904—Washington's birthday, "Colonial Colleges," Hostess, Mrs. W. F. Slocum.

December 21, 1903—Forefather's day, "Our Scotch-Irish Ancestors," Hostess, Mrs. A. T. Gunnell.

BUSINESS MEN CAN GET QUICK LUNCHEON

Woman's Auxiliary of the Y. M. C. A. Has Prepared Tempting Menu for Next Thursday.

Mrs. W. W. Williamson, the chairman has conferred with her committee and the following tempting menu has been made out for the fine noon luncheon that the Woman's auxiliary of the Y. M. C. A. will serve in the banquet hall of the Y. M. C. A. building next Thursday, beginning at 12 o'clock: Hot roast beef, gravy, mashed potatoes, maccaroni with cheese, baked beans and brown bread, hot biscuits, coffee, tea, home-made squash pie and cheese.

The auxiliary has taken this method for raising funds with which to pay the balance due on their room-furnishing bill. While the patronage of everybody is solicited, the women wish to have it stated that the business men will be served with especial promptness, so none need fear being delayed.

It is quite probable that the luncheon of Thursday is the first of a series, as already there is talk concerning a second one to be given before Thanksgiving.

TO CURE A COLD IN ONE DAY.

Take Laxative Bromo Quinine Tablets. All druggists refund the money if it fails to cure. E. W. Grove's signature on each box. 25c.

HEART AND HEALTH

The Effect of Altitude on Blood Pressure Will Be Tested by Drs. Gardiner and Hoagland on Pike's Peak Tomorrow.

The first of a series of expeditions for the purpose of testing blood pressure at different altitudes will be made by Drs. Gardiner and Hoagland tomorrow.

Twenty healthy persons have been selected, and under the supervision of Dr. Hoagland will make the ascent of the Peak. Previous experiments have not determined that the pressure is very materially different from the blood pressure at sea-level, and much interest centers in the experiments to be made tomorrow.

Dr. Hoagland will probably accompany the expedition, without the assistance of Dr. Gardiner, as the latter has already examined most of the subjects and will repeat the examination upon their return.

During the ascent of the Peak, tests will be made at different altitudes, thereby ascertaining the difference, if any, in the tension of the blood at the several elevations, as regards different diseases.

It is planned to make several expeditions in the near future. The tests are being made upon numerous requests of the leading eastern physicians, who are anxious to determine the effect of altitude from a scientific standpoint, and the work will doubtless prove of inestimable value to medical science.

The results of the experiments will be arranged by Dr. Gardiner and reported to the state medical society. He will also compile an article from the statistics obtained for a leading eastern medical journal.

The result of the experiments is awaited with interest.

CLERGYMEN AND EDITORS

CONFERENCE OF PEOPLE

The first session of the Ministers Institute was held yesterday afternoon at the First Congregational church, and was in every way a most gratifying success. Dr. Gregg called the meeting to order at 2.30 p. m. After prayer by the Rev. Mr. Dickson the work of the session was taken up. The following program was delivered: "Shakespeare's Moral Teaching, as Illustrated in Othello, Macbeth and King Lear," Rev. E. S. Parsons; "Study of the Book of Jonah," Rev. James B. Gregg; "The Manliness of Browning," S. F. Pattison.

The meeting was closed by a prayer by the Rev. Addison Blanchard of Denver. The papers were discussed by the ministers from out of town and in the city, and proved to be a great help in bringing the ministers from out of the city, and in the remoter districts, into closer communication with each other, thereby assisting them in their everyday affairs.

The twenty-fifth annual meeting of the Congregational association of Colorado will convene in this city next Tuesday for a three days' session. The program for this meeting is of especial interest, and many notable speakers in the ranks of clergymen and educators will be heard. The program in detail will be announced tomorrow.

REAL ESTATE ACTIVITY

REVIVAL OF TRADE

Sales have been numerous, prices have been good and altogether there has been a marked improvement in the real estate market during the past week.

One of the biggest sales of the week was that of the Benjamin F. Crowell property on the northwest corner of Weber and Bijou streets, to Jerome A. Weir, a wealthy ranch owner. No consideration was given by the Davis Realty company, the firm making the deal, but as the property is one of the choicest residences in the city, the price was well up in the thousand.

In addition to the sales already announced during the week, the following transactions are reported:

The Scholz & Eye Realty company report the following sales made during the past few days:

From E. R. Joyce to A. R. Paulus, lot 2, block 4, Walker's subdivision ..... $ 3,000

From A. R. Paulus to E. R. Joyce, lots 2, 3 and 4, in Scholz & Eye's sub. C 2,400

To F. F. Carlson, lot 4, Union square 1,050

From F. F. Thomas to E. R. Joyce, lot 1, block 4, Walnut add, consisting of a 9 and a 3-room house at 537 E. Cache la Poudre street and 840 N. Prospect street, known as the Carmack place 1,500

From E. R. Joyce to J. F. Thomas, lots 13 and 14, in block 1, Cahn's add No. 2 1,200

From E. R. Joyce to J. F. Thomas, the two properties located at 323 and 325 S. Baltic 1,600

To Chas. E. Eads, lot 2, Scholz & Eye sub-division C 800

Hoover & Martin report the sale of lot 5, block 2, in Peck's addition to Colorado Springs, from C. L. Calkins to Alex. Adams.

They have also sold 160 acres of land in Thomas county, Kansas, from Alex. Adams to C. L. Calkins. Consideration is not given.

The Hastings Realty & Building company report the following sales for the past week:

To C. E. Edwards, the four-room cottage, corner South Weber and Mill streets, for a consideration of $1,300.

To O. E. Rickerson, lot 9, block 7, Hastings Bros. Fourth addition, for a consideration of $550.

To Mary E. Douglas, lot 1, block 1, Hastings Bros. Second addition, consideration $1.

To J. C. Hass, lot 36, block 10, Hastings Bros. Fifth addition for a consideration of $550.

To A. F. Woodward, lot 6, block 3, Lowell addition, and lot 1, block "R" Lowell sub-division. Consideration $1.

To A. C. Tomlinson, lot 8, block 8, Hastings Bros. Fourth addition for a consideration of $550.

The eight-room modern house at 1012 North Walnut street has been sold from Joseph A. Bonner to S. J. Britton, who will occupy the place as his home. The consideration is understood to be in the neighborhood of $3,000.

REAL ESTATE TRANSFERS RECORDED DURING WEEK

Real estate transfers for the week ending October 16, as reported for the Gazette by Henry Lee Willis & company:

Mrs. M. E. Clark to Lazard Cahn, par. lot 9, block 1, Cahn's add 1,
Lillie Stewart to Chas. Matthews, lot 5, Bristol's sub B 229 1
Lazard Cahn to Mrs. M. E. Clark, par. lot 9, block 1, Cahn's add 1 1
Mrs. Kate Jones to Mary Thomas, part lot 1, block 1, Cahn's add 2,500
L. M. Barney to Arthur Gledhill, lot 3, block 1, Prospect Heights add 1
Edward White to T. H. Fagan, lot 13, block 2, Hastings Bros. add 1
Robert Gale to Josephine Miller, lot 7, block 71, old 1 West Colorado Springs 1
Daniel W. Robbins to Cara C. Stewart, south ½ lot 8, block 3, Sherman's add 1
R. A. Matthews to Jerome A. Robertson, south 44 feet of north 88 feet lot 7, block 1, Mesa Road add 1
F. V. Ferguson to Oreka Peterson, south 30 feet lots 1-2, Stockbridge & Stephenston's add 250
Ann German to Kate Shettle, north 100 feet lots 13, 14, 15, 16, block 502, North End add 1
Edward B. Joyce to J. F. Thomas, lots 13, 14, block 1, Cahn's add 2 1
Jennie A. Robertson to L. M. Carter, south 41 feet of north 88 feet of block 3, Spruce add, and south 44 feet of north 88 feet of lot 7, block 2, resub part Mesa Road add 1
Frederic R. Hastings, et al, to John C. Hass, lot 36, block 10, Hastings Bros. Fifth add 1
Colorado Springs Co. to J. C. Henry, south 37½ feet lot 6, block 314, add 2 750
Frederic R. Hastings to Mary E. Douglas, lot 4, block 1, Hastings Bros Second add 1
Arthur Willett, et al, to E. R. Joyce, lot 1, block 4, Walnut add 1
Emily R. Davis to George D. Regole, north 50 feet lot 4, block "F" Mayfair add 1
Susan E. Crowell to Jerome A. Weir, lots 9, 10, 11, block 63 16,000
Edgar T. Ensign to S. T. Johnson, lot 16, Longview sub 1
John Schneider to Kate Schneider, undivided ½ part lot 20, Lawton's Second sub to block 239-240 1
E. R. Joyce to J. F. Thomas, lots 3, 4, Scholz & Eye sub "C" 1

Consumption

Treated by a special method that enables patients to live safely in any climate.

W. A. SHEPARD, M. D.
First National Bank Block.

BUSY THE WEEK

Strenuous price cutting the reason. Good Furniture and Draperies at very inexpensive prices : : : : :

15-in. Golden Oak Tables.....98c
24-in. Tables $1.85
Special! Dining Chairs, 6 chairs for.....$5.75, $6.00, $9.00
$12.50 Ivory and Brass Bed, full sizes, only.....$9.75
All Steel Woven Wire Springs $3.25
Mattresses—
$2.50, $3.00, $4.00
$17.50 White Enamel Dresser, Large Oval Mirror.....$14.50
Art Squares, 9 ft square, all wool, extra quality.....$6.25

New Autumn Draperies

DIRECT IMPORTATIONS saves all jobbers profits.

This store will sell you now, what others will be offering a year hence, prices 30c to $1.25 yd.

Silk Down Pillows 75c and 50c

Fine Down Pillows $2.00 to $1.15.

Extension Rods, 25c, 12½c and 5c.

Blankets, complete new line, all wool, no shoddy from pair.....$6.00

WARD & CO. 208 North Tejon St. Opposite North Park

BETTER CLOTHES

describes the luxurious Fall Suits and Waistcoats bearing this famous mark,

BENJAMIN MAKERS NEW YORK

BENJAMIN Fall Suits in cheviots, cassimeres, serges, thibets, vicunas, unfinished worsteds: 4-button, single-breasted, narrow lapels; 3-button, double-breasted, wide lapels. BENJAMIN White and Fancy Waistcoats single-breasted, the 6-button, with or without collar; double breasted, 4-button, with large collar. BENJAMIN Suits and Waistcoats are hand-shaped and hand-tailored.

The price is right. Your money back if anything goes wrong. This is where you get them—nowhere else.

The B. F. Dodge Clothing & Furnishing Co.
102-104 N. Tejon.

Keeping at the Head

THE big, busy cash store moves forward all the time—getting more pronounced in its leadership every season. Autumn and winter places it still farther ahead. Supplying every need to its patrons at a cost that cannot be equaled—goods that cannot be equaled at this store's cash prices.

Where Cash is King — **Kaufman's** — Where Quality is Queen

EVERYTHING FOR EVERYBODY

Newest conceptions in Women's Ready-tailored Garments

Headquarters for exclusiveness—this store. Styles to suit every woman's taste. Prices to suit every pocket book's thickness. The tailor's art was never more strongly in evidence, and perfect fitting ideals of clothes making await your choosing. Suit room on second floor—take elevator.

SUITS PRICED AT $12.00—Handsome garments of cheviot etamine with stole front and 20-in peplum; collarless jacket with new full sleeve; double cape; satin lined; full seam skirt terminating in kilts.

SUITS OFFERED AT $16.50—Walking Suits of Scotch tweed with swell 30-inch jacket trimmed with stitched straps and buttons; new bishop sleeve and notch collar; satin lined. Strap trimmed, skirt cut 7 gores with flare.

COVERT CLOTH SUITS $25.00—Striking Dress Suit with 30-inch fly front, jacket trimmed down front and back with double plaits, and has tailor stitched belted waist; new plaited sleeve model and notch collar. Handsome English plaited skirt with underfold back plait.

SKIRTS FOR $6.50—Melton cloth, 7-gore skirts with underfold back plait, trimming of grouped plaiting and paired front; corded yoke. Exceptional offer.

TAFFETA WAISTS $5.75—These pretty silk waists have new French back and blouse front trimmed with triple stitched plaits, yoke and stole front trimmed with French knots and buttons. Fancy gathered sleeve; colors, blue, tan or black.

DRESS SKIRTS AT $10.00—Made of voile, cut in 7 gores with habit back; trimmed in taffeta bands forming flounce effect.

CHILD'S COAT $5.00—Granada cloth "Gretchen" double breasted style, with loose back, braid trimming on shoulder cape and collar; full sleeve with fancy cuff. Sizes 2 to 6 years; red, royal or castor.

WOMAN'S 30-INCH COAT $13.50—This is an excellent offer for this swell new coat of best grade kersey cloth; full loose back and fly-front; stitched yoke and collar; "Orient sleeve;" entire coat trimmed with straps and cording and is satin lined.

INFANTS' $2.50 COATS—These are of Bedford cord with double box plaited back, shoulder cape, prettily trimmed with inserting, lace and braid; stole front and full bishop sleeves.

$4.50 INFANTS' COATS—All wool, Bedford cord, with double cape collar; daintily embroidered and fastens with ribbon and cord.

Monday and Tuesday Prices Bath Robes, Sacques, Kimonas

BATH ROBES of heavy soft all wool eiderdown satin band and heavy cord and tassels; gray or cardinal; $4.50 robes for.....$3.12

KIMONA Full length of dark or light colored flannelette with facings of blue and pink, girdle cord to match; $3.50 values for....$2.62

DRESSING SACQUE—Or Short Kimona, dark color, fancy figure design; facings of Persian stripe-lined yoke; $1.25 ones for 89c

CHILDREN'S SAILOR SUITS.

PETER TOMPKIN'S STYLE—made of heavy wool serges in navy and brown, with royal blue, cardinal or white trimmings, silk ties; $6 suit values on sale at.....$4.12

Fall and Winter Silks and Dress Goods Offered Here for Less

NEW ZIBELINES OFFERED AT 50c—All wool, 38 in. wide, blue, brown, green or tan shades; real value, 65c yard.....50c

SATIN ZIBELINE—Latest zibeline idea; 52 in. wide; black or blue, yard.....$1.75

52-IN. BROADCLOTHS—Black, brown, blue, pearl, gray, tan or cardinal; excellent values, at, yd $1.00

FANCY MOHAIRS—Dot and dash designs for whole suits, 38 in. wide, Monday and Tuesday, price, yd 59c

FANCY SUITINGS—50 in. wide—handsome new colorings; many exclusive patterns, yd.....$1.50

BLACK TAFFETA 55c—For two days, Monday and Tuesday, this 19-in. new black silk will sell at yd 55c

27-IN. TAFFETA 75c—Pure dye and highly finished silk, 27 in. wide; value, $1.00 yd., for.....75c

HEAVY TAFFETA 85c YD—27-in. extra heavy silk; $1.00 value—some places $1.25. Monday and Tuesday.....85c

25 NEW SHADES—Fine velvets, yd.....$1.00

CORDED VELVETS—22-in., heavy, wide wale; choicest new shades; yd.....$1.00

Kaufman Quality in Shoes for Women and Children

In most instances you save a dollar on each pair of Shoes you get here, in every instance the saving is considerable. We warrant our shoes for fit, style and wear.

OUR SPECIAL $4.00 SHOE—Women's best patent kid Shoes with welt extension or light turn soles—new military or French heels. A dollar saved on these at.....$4.00

WOMEN'S VICI KID and light velour Shoes, with welt soles; fine for street wear and very dressy. Save 50c on these at.....$3.00

$3.00 VALUES $2.50—Women's welt sole, vici or dongola kid Shoes, half or full military heels, here at.....$2.50

$2.00 VALUES $1.50—Women's solid kid or dongola kid Shoes with English welt soles; fair edges. Kaufman price instead of $2.00....$1.50

CHILDREN'S SHOES—Excellent styles for school of heavy serviceable kid or light, soft box calf, extension soles. Exceptional offers at the prices; sizes 8½ to 11, pair $1.00 Sizes 11½ to 2, pair.....$1.25

Three Special Offers in Women's Furnishing Section

WASH SILK STOCKS—With tabs, very latest effects; 35c ones; special price.....20c

BLACK TAFFETA BELTS—Buckle back and front; 50c ones; special offer.....39c

200 WRIST BAGS—Regular 50c kind, with inside pocket, chamois lined, heavy gilt mountings; blue, green, tan or black. On sale at choice 39c

Knit Underwear Comfort for Women and Children

WOMENS' Jersey ribbed soft fleeced Vest or Pants, in cream or gray 25c

"ONEITA" style Union Suits, heavy fleeced cotton—ecru or gray.....75c

COOPER ribbed fine combed yarn Vest or Pants—white or ecru...50c

FINEST wool silk trimmed Vests, finished seams, Pants to match, each.....$1.00

MERINO—Half open, silk finished Union Suits—white or gray...$1.00

MERODE—Half open, perfect fitting Union Suits—white or gray...$1.50

MISSES' gray cotton ribbed half open Union Suits, all sizes.....25c

CHILDREN'S fast black wool Tights 4 to 9.....50c

BOYS' heavy, flat fleeced Shirts or Drawers, 24 to 34.....25c

A fit for any figure in Warner's Rust Proof Corsets

A correct fit, too, and comfortable. No makers manifest greater interest or show greater progress in corset making than the Warner Rust Proof people. The many different models for their many different figures, each represents the most satisfactory results of careful study and thought. The style we picture here is a dainty girdle in cotton tape and sells at a dollar. Like most new modes it has the hose supporters attached. Competent and pleasant saleswomen are here to see that you are fitted correctly and satisfactorily.

Second floor—take elevator.

Lots of Women's Wear Wash Waists All Year 'Round

All year 'round they appreciate the ones they find here. Read these prices:

WHITE WAISTS of soft Madras with small dot; made in tucked yoke effect with French back and new bishop sleeves, very neat plain stock and cuffs. A very pretty, clean looking waist, really worth $1.25, marked at $1.00

MERCERIZED Oxford Waist with plain back and four large side plaits and front trimming across shoulder giving fullness across bust. Side opening with large dollar size pearl buttons, worth 50c more than price, but marked at $2.50

MERCERIZED Sateen Waist—finest grade goods. Three big box plaits in back, front trimmed with eight big box plaits; simple, plain sleeve and cuffs, marked at.....$1.25

A Sale of Gowns and Underskirts For Monday and Tuesday

WOMEN'S GOWNS of heavy fancy striped flannelette, Hubbard style, with embroidery trimmed yoke and sleeve and turn-over collar; $1.12 gown value, on sale at.....89c

TWILLED DOMET Gowns in plain colors with white mercerized yoke, hemstitched ruffle on neck and sleeves, buttonhole scallops; $1.50 values for.....98c

CHILDREN'S Flannelette Gowns, 4 to 14 years; Hubbard styles, with plain collar and cuffs; on sale at 42c

UNDERSKIRTS—Women's and Misses' full length Flannelette Skirts with deep ruffle, buttonhole scallops, 50c ones 39c

JERSEY KNITTED Underskirts, long and wide, in gray, pink or blue, with yoke or bands; 62c ones for 42c

The Best Place to Buy Gloves Whatever Price You Pay

PERRIN'S "La Mutre" kid Gloves for women have three clasps, newest street and evening shades pair.....$1.50

PERRIN'S $1.00 kid Gloves with two clasps, self or contrasting stitching, gusseted fingers.....$1.00

CAPE KID GLOVES—One clasp, piqued sewed, street or driving. Our special at.....$1.00

SILK LINED Mocha Gloves; one pearl clasp; pique sewed, pair.....$1.50

TWO-CLASP Mocha Gloves piqued sewed; black, brown, tan or gray, pair.....$1.00

New Ribbons Specially Low Priced

4½ INCH LOUISINE with shaded zibeline stripe; newest idea for millinery, dress trimming or sashes; special price, yard.....42c

FANCY Pillow Ribbon, 4 in. wide, linen, with shaded satin stripe; special price, yard.....23c

Infants' and Children's Caps Important Savings

NORMANDY style Caps, with frill cape and crown, trimmed with narrow bands of black velvet, in blue, pink, navy or cardinal; 75c caps 49c

BLACK VELVET Cap trimmed with narrow white silk ruffles, with band of beaver and lace ruching; worth $1.75, on sale at.....$1.19

OTTOMAN Silk Caps, navy, old rose or cardinal, with ruffles of white, trimmed with braid to match; double chiffon frill over face; $1.50 values, sale.....98c

WOOL TOQUES—For school wear; pretty color combinations; worth 50c for.....23c

Boys' Clothes That Stand the Roughest Test

Our Boys' Section is the safest and surest place to get boys' wearables. Every garment is right in every detail. Every price is the lowest possible.

BOYS' SUITS AT $2.98—Fine School Suits these—well made of neat mixed effects and well lined; double breasted, for 10 to 18 year-old fellows and great value at their price.....$2.98

OVERCOATS—For every boy from 2½ to 9 years old. The very newest, most desirable material in a lot of neat patterns and colors. Priced from .....$3.48 up to $7.48

SAILOR NORFOLK SUITS—Boys 3 to 8. The season's newest patterns, $2.48 to.....$6.98

RUSSIAN BLOUSE SUITS for boys from 2½ to 5 years; made up of all wool rough or smooth serges, in red, royal blue and navy, $5.98 and $6.98

DRESSY OVERCOATS—Fine lot of these in new plaid effects, with strap back; for 10 to 16-year old boys. Remarkable offers at..$5.98

REEFERS FOR $3.98—$5.00 values—these warm cozy Reefers; blue or gray chinchilla, double breasted for 9 to 16-year boys.....$3.98

SUITS AT $3.98—A handsome lot of all wool cheviots, cassimeres and serges in all colors make up this great showing of Suits. Ages 6 to 16 in Norfolk styles; 20 different kinds to choose from and really $5 values, for $3.98

More Economy in Our Daylight Economy Basement

35c BROOMS FOR 23c—Four-seam, extra select corn, regular 35c Brooms On sale for 23c

GLASS Wash Boards; choice of big lot of 50c values for.....29c

IRONING BOARDS—Six-foot, white maple, regular $1.00 Ironing Board for.....59c

MRS. POTT'S 95c—Set of three nickel plated Irons, famous Mrs. Potts' kind, worth $1.25.....95c

ODD LOT PLATTERS—12-in., semi porcelain; regular 35c ones, for 17c

ODD DINNER PLATES—White semi-porcelain ware, 75c set of six, for 33c

Valuable Books Given Free—Watch the Gazette

NEWSPAPER ARCHIVE®
NEWSPAPER ARCHIVE®

MRS. ELEANOR STEPHENS PECKHAM
Graduate of the Emerson College, Boston, Mass.

Mrs. Eleanor Stephens Peckham has attained to high rank among the educators of this country. She has demonstrated the possibilities within her as a profound thinker, a thorough student and an able teacher. Love of her profession is a dominant principle that underlies all her work, and her method and the spirit it shows creates a wonderful enthusiasm.

Mrs. Peckham has a rare faculty for imparting knowledge in such fashion that it leaves a lasting impression. In no wise does she check or stifle individual freedom; instead, she strives to enlighten and strengthen all impulses in the direction of high and strenuous endeavor.

Mrs. Peckham has a true ideal of the field of elocution, reasonable intuitions and unusual gifts as to the mode of its presentation. As an intelligent interpreter of the choicest literature she has few peers, for coupled with her elocutionary powers she has an intimate and discriminating acquaintance with the best that has been written.

EDUCATIONAL TOPICS

HIGH SCHOOL.

From the monthly report of Superintendent Dietrich, given before the regular monthly meeting of the board of education, it is learned that the total enrollment of pupils in the public schools is 4,634, with an average daily attendance of 4,247.

The special committee on the exhibit of the local schools at the St. Louis exposition, including Mrs. W. H. R. Stote, Superintendent Dietrich and W. P. Kinney will investigate the progress made among the other schools of the state in regard to the preparation of exhibits, also the prospect of a fund for the purpose of sending them. The committee will then be able to decide whether the local schools can be represented at the fair.

The board of education appropriated $50 to be used in part payment of a director of the High School Boys Glee club. The club has been reorganized and Prof. A. C. Pearson will probably be engaged as the director as in previous years.

Copies of the new truancy law, upon which Judge Orr delivered an able address before the teachers recently, have been ordered printed and will be distributed to the teachers in the different buildings.

The library bureau of Chicago has just installed several new sections of library stacks in the remodeled High school library. This was rendered necessary on account of the number of new books added this year.

All are enjoying the fresh, new library very much. The delicate green-tinted walls are most restful and the fine, large windows with so much north light, make the room an ideal one for the student. The books have all been catalogued by the Dewey system and everything is conducted in a most orderly manner. Upon the wall hangs a life-like photograph of George Butler Turnbull, the late principal, who served from January, 1890, until October, 1899. The photo is mounted in an artistic frame from Tiffany's and was the gift to the High school by the Alumni association.

The board of education has completed arrangements with the officials of the Y. M. C. A., whereby the young men in the High school shall receive the benefits of the Y. M. C. A. gymnasium. Each student not a member of the different athletic teams or the cadet battalion, will receive two lessons each week in class work in the gymnasium and on the evenings selected will be recorded full privileges of the shower baths and swimming pool.

Mr. W. L. Evans, former instructor in chemistry, who has spent the past year in the University of Chicago, recently received a fellowship of several hundred dollars.

Prof. Bell defined the relation of the High school to the university very admirably in the course of his remarks before the school last week.

Prof. Myers made a fine address to the students last Tuesday morning on "School Loyalty."

A fourth grade meeting was held at the High school last Wednesday and Miss Meredith Smith demonstrated twine weaving.

Yesterday morning Miss Shinn gave a lesson to teachers in the sixth, seventh and eighth grades and the pupils work in water colors of fruit, was brought for her inspection.

During a recent meeting the senior class voted not to hold bi-monthly dances as has been their custom in former years.

The seniors have adopted a handsome class pin, brown and white, in gold and enamel.

The High school juniors held a class party Friday evening in the Kinnikinnick, chaperoned by some of the members of the faculty.

Miss Shinn, the drawing supervisor, is having the pupils go out and draw from nature as often as time and opportunity permit. The pupils in the Colorado Springs schools are fortunately situated in having materials for nature study so near by them.

The committee appointed to take charge of the girls' gymnastics, O. E. Hemenway, chairman, Mrs. W. H. R. Stote and E. W. Stephens, will hold a meeting in the near future to investigate the conditions and to prepare for giving the young women attending the High school a course in gymnastics free of charge. Arrangements will probably be made for using the basement of the High school for the purpose.

GARFIELD SCHOOL.

More than twenty patrons of the Garfield school were entertained Thursday afternoon by a unique and interesting program given by Miss Carey's fourth grade. Besides some of the parents of the pupils the school was honored by the presence of Rev. Dr. James B. Gregg, Dr. E. G. Lancaster, Supt. Dietrich, Mr. Platt, Miss Rowell and Miss Franks, teachers in the Colorado City schools. The school stood while singing our national song, America and afterward gave the flag salute. The afternoon was spent in reviewing the nature study work done this fall. A short sketch of the life of Agassiz was given by different pupils, after which the school repeated a part of Longfellow's poem, "The Fiftieth Birthday of Agassiz." Then the poem, "My Shadow" by R. L. Stevenson, recited by the school made a fine introduction to the study of the different positions of shadows at different times of the day. A boy explained a sundial that he had made and showed the markings he had recorded.

Next came perhaps the most interesting part of the work, the study of ants. Many of the pupils had put ants and sod into glass jars and had watched the ants build their tunnels and store up food, sugar, wheat, etc. Several jars of pupa ants were next passed to the visitors, and their food and habits were talked about.

The children told of a short field excursion which they had taken a few days before under the guidance of their teacher.

The children observed through the microscope the leg of a bee and the leg of a hornet, and drew on the blackboard what they saw. The caterpillars and cocoons which they had watched for some time were passed, and the pupils told what they had observed about each.

Selections from Hiawatha, which the pupils had memorized closed the afternoon. Some of the Indian legends were compared to similar legends of other people, especially those of the Greeks.

The members of the Seventh A Excelsior club received their class pins on Monday, and were very much pleased with them.

The election of officers was held last Friday. Agnes Pace was elected president, Clinton Smith, vice president, Louise Gillespie, secretary, and Nellie Carroll, treasurer. The president has been sick the past week and the meeting was in charge of the vice president.

The Seventh A pupils publish a weekly paper which is called the Garfield Echo. It contains current events and items of interest to the members of the class.

BRISTOL SCHOOL.

A set of the latest edition of the International encyclopaedia has been placed in the building recently and is greatly valued by the teachers and scholars.

Miss Brewer substituted last Tuesday while Miss Hoss was visiting schools.

Mrs. Gill, Miss Katherine Roe, Mrs. Patterson and Miss Victoria Meyer of St. Louis, were visitors the past week.

The teachers and pupils would be gratified if the patrons would visit the school more frequently.

LOWELL SCHOOL.

A new picture of Fra Angelico's Angels has been placed in the A first grade.

The attendance for the month of September was 97 per cent.

The fourth grade averaged 99 per cent in attendance and 100 in punctuality.

The building has been newly calcimined and several improvements made, which add greatly to the appearance, as well as comfort, of the school.

The pupils, throughout the building are taking quite an interest in planting flowers and ferns in their respective rooms. The window boxes, which were on the outside of the building, have been placed in the first, primary and fifth grades.

Among the guests who have recently visited the school are Mrs. Belts, Mrs. Howman, Mrs. Strong, Misses Adams, Maiden, Lindley, McKinnie and Stevenson.

STEELE SCHOOL.

A request was made to the board of education that was granted, namely, that a number of the rifles laid aside by the high school battalion be turned over to a company of cadets organized at the Steele school. The new company will consist of about 50 boys. Officers will be elected in the near future and an officer of the High school battalion will probably be commissioned to take charge of the instruction.

DENTISTRY

Dr. Shaw Makes a Special Offer.

To more thoroughly advertise his new system. See large ad in tomorrow's issue explaining this offer. Chicago Dental Parlors, Reed Building, 120 N. Tejon street. 'Phone 487-A. Dr. W. F. Shaw, Prop. Office open from 8 a. m. to 6 p. m. Sundays from 9 to 12.

COUNTY CLERKS HAS RULED AGAINST CANDIDATE NOMINATIONS MADE AT COLORADO CITY W[illegible] PLACED ON THE BALLOT.

There will be no candidates for constable before the voters this fall.

This announcement was made yesterday by County Clerk W. H. Reed, who has ruled that the law extending the term of office of the county officials included the office of constable.

While a number of certificates of nomination were filed yesterday in the county clerk's office, they were not accepted as legal, and the names contained on them will not be placed on the ballot.

Under this ruling the present incumbents will simply hold over until their successors are elected and qualified.

Is Less Expensive.

As a result of the ruling, the expense of conducting a campaign for simply one office will be dispensed with, and all the efforts of the campaign will be directed to carrying the district for the district and state judicial candidates.

Nominations have been filed with Clerk Reed by the Democrats of Colorado City, who sought to have the name of John Rowen placed on the ballot. The Republicans were compelled to make a nomination in opposition, and the name of Alfred Johnson, the present incumbent, was submitted to Mr. Reed. The ruling construing the law, however, applies to both Republicans and Democrats, and the name of neither will appear on the ballot.

Law in Premises.

In speaking of his ruling, County Clerk Reed said there was no doubt of the intent and spirit of the law.

"While the law does not expressly mention the office of constable," he said, "no one could successfully argue that the legislature intended an election should be held for constable in conjunction with the judicial elections, when all the other offices were extended so as to fall within the year of a regular presidential election.

"While the attorney-general has construed the law differently, as county clerk I am called on to decide the question of placing the names on the ballot, and after looking over the law and reading its provisions carefully, I am convinced the legislature intended the election of constable should go over with the other offices."

WATER WASTED MAKES TROUBLE

THE WAY COLORADO SPRINGS IS LOSING WATER THAT IT MIGHT HAVE IS INTERESTING.

City Engineer E. W. Case will make a detailed report of the amount of water used by the city, according to the record of the measuring weirs now in use on Beaver creek, to State Engineer W. G. Carpenter some time this week.

The report will be approximately the same as that made the first week and will show that the city is taking nearly 1,500,000 gallons of water less than it is entitled to.

Accompanying the report will be a letter calling attention to the condition shown in the records.

The report will form the basis of a communication from Mr. Carpenter to the Victor officials and the ranchmen who take water from the Beaver creeks below the city's intake. In substance the state engineer will inform them that Colorado Springs is using less water than its quota, and therefore that any complaint on their part is useless.

BAND CONCERT AT STRATTON PARK TODAY

Owing to the inclement weather no concert was given at Stratton park last Sunday. With one or two changes the program as announced for that concert will be rendered by the Midland band at Stratton park from 3 to 5 o'clock this afternoon.

Stein's intermezzo - "Diantha," Hager's characteristic "Laughing Water" and Sousa's new march, "Jack Tar," will be heard for the first time. March, "Jack Tar," (new), Sousa; selection from "The Prince of Pilsen" (by request), Luders; intermezzo, "Diantha," (new), Stein; paraphrase, "Nearer, My God, to Thee," (by request), Reeves; overture, "Raymond," Thomas; intermission; characteristic, "Laughing Water" (new), Hager; grand fantasia, "Southern Memories," (by request), Hecker; melodies from "Robin Hood," R. de Koven; march, "The Baltimore American," Burton.

COOKS AND WAITERS TO MEET WITH PROPRIETORS

A meeting has been arranged between the auspices of the H. & R. E. I. A. and mittees from the restaurant proprietors for this afternoon at 2 o'clock. The meeting will be held in Union Labor hall on South Tejon street, and is called for the purpose of determining what action will be taken in reference to the winter scale of wages to be paid to cooks and waiters.

LABOR ORGANIZATION TO ENTERTAIN TONIGHT.

A supper will be given this evening to the Cooks and Waiters union under the auspices of the H. & R. E. I. A. and B. I. L. of A. in Union Labor hall, Colorado Springs. Invitations have been sent out to the president and secretary of all the labor organizations, and arrangements have been made for at least 200 guests. The committee on arrangements promises an enjoyable time to all those who attend.

A GREETING TO TOURISTS.

Come on, ye tourists, one and all,
And taste the delights of our mountain air
No matter where you walk or roam,
You'll find but pleasure everywhere.

So stroll about to your heart's content,
Enjoy the gifts that God has given,
For you're in the City of Sunshine now,
And at the very gates of heaven.

Look about you and pleasure seek
Take in the parks and the canons grand,
Go to the Garden or up the Peak,
Or list to tunes of the Midland band.

So pass the time right merrily,
Enjoy life while you stay,
For soon the the summer will be o'er,
And you'll be hasting away.

And when you've got back home again,
And are busied with lots of things,
You'll often recall with a longing heart,
Dear old Colorado Springs.

—Carl G. Herbert.

BRIEF CITY ITEMS.

DRUNK FINED—Louis Marston was fined $10 and costs in police court yesterday morning for drunkenness.

ANNIVERSARY — Syracuse Lodge No. 111 K. of P. will celebrate the third anniversary, Thursday evening, October 22, at the K. of P. hall. All members of the order and their families are cordially invited to attend. There will be music, dancing and refreshments.

RUMMAGE SALE—The ladies of the First Methodist church will hold a rummage sale at 8 North Cascade avenue, Thursday and Friday of this week. Anyone having articles to contribute, Please notify Mrs. Himebaugh at the Spaulding house, or Mrs. Sanford, 120 North Weber street, and they will be called for.

"77" BREAKS UP COLDS

INFLUENZA PREVAILS.

EARLY COLD WEATHER PROMOTES COLDS AND COUGHS.

The Open Street Car and the Frigid Breezes Firm Allies in the Assault Upon Health.

The changeable weather has proved a regular Cold Breeder. While the Board of Health does not keep records of cases of Influenza, it is recognized at the office of the Board that there are more Colds now than for many a day.

The prompt use of Dr. Humphreys' "Seventy-seven" breaks up Coughs, Colds, Grip, Influenza, Catarrh, Pains and Soreness in the head and chest, Hoarseness and Sore Throat.

"77" is a small vial of pleasant pellets that fits the vest pocket, ever handy and ready prepared to take.

At Druggists, 25 cents, or mailed. Humphreys' Med. Co., Cor. William and John Streets, New York.

To Prove What Swamp-Root, the World-Famous Kidney, Liver and Bladder Remedy, Will Do for YOU, Every Reader of the Gazette May Have a Sample Bottle FREE.

Gentlemen:—Some two years ago I was so run down that I lacked strength, had no appetite and could not sleep nights. Sometimes it seemed as though my back would break in two after stooping. I had to get up many times during the night to urinate and go often through the day. After having the best physicians prescribe for me without relief, I decided from my symptoms that the medicine I needed was Dr. Kilmer's Swamp-Root, the great kidney, liver and bladder remedy. After trying a sample bottle with good results, I purchased six bottles of the regular size and after taking them was entirely cured. Swamp-Root is a wonderful remedy when a man is not feeling well, after exposure or loss of sleep and irregular meals. It is also a great medicine to tone up a man's system. Other members of the Police force are using and recommending Swamp-Root. They, like myself, cannot say too much in praise of this great remedy.

The Officers (whose signatures accompany this letter), as well as myself, thank you for the good you have accomplished in the compounding of Swamp-Root.

We remain, yours very truly,

To Dr. Kilmer & Co.,

Binghamton, N. Y. William Moore Chief of Police. W. H. Fredenburg Roundsman.

Officers of the Binghamton, N. Y., Police Department. John W. Heath Patrolman

If you are sick or "feel badly," begin taking the famous new discovery, Dr. Kilmer's Swamp-Root, because as soon as your kidneys are well they will help all the other organs to health. A trial will convince anyone.

Weak and unhealthy kidneys are responsible for more sickness and suffering than any other disease, therefore, when through neglect or other causes, kidney trouble is permitted to continue fatal results are sure to follow. Kidney trouble irritates the nerves, makes you dizzy, restless, sleepless and irritable. Makes you pass water often through the day and obliges you to get up many times during the night.

Unhealthy kidneys cause rheumatism, gravel, catarrh of the bladder, pain or dull ache in the back, joints and muscles, makes your head ache and back ache, causes indigestion, stomach and liver trouble; you get a sallow, yellow complexion, makes you feel as though you had heart trouble, you may have plenty of ambition, but no strength; get weak and waste away.

Swamp-Root is pleasant to take and is used in the leading hospitals, recommended by physicians in their private practice and is taken by doctors themselves, because they recognize in it the greatest and most successful remedy that science has ever been able to compound.

EDITORIAL NOTICE—Swamp-Root, the great kidney, liver and bladder remedy, is so remarkably successful that special arrangement has been made by which all of our readers who have not already tried it may have a sample bottle sent absolutely free by mail. Also a book telling all about kidney and bladder troubles and containing many of the thousands upon thousands of testimonial letters received from men and women cured by Swamp-Root. In writing, be sure and mention that you read this generous offer in the Colorado Springs Sunday Gazette when sending your address to Dr. Kilmer & Co., Binghamton, N. Y.

If you are already convinced that Swamp-Root is what you need, you can purchase the regular fifty-cent and one-dollar size bottles at the drug stores everywhere. Don't make any mistake, but remember the name, Swamp-Root—Dr. Kilmer's Swamp-Root, and the address, Binghamton, N. Y., on every bottle.

Personal Mention

J. J. Richardson has gone to Los Angeles.

T. Jones is spending the day in Denver.

C. E. Titus and wife left yesterday for Los Angeles.

George Bernard and wife have gone to Kansas City.

Paul and Clara Morton have gone to Salt Lake City.

E. J. Roach went to Denver yesterday to spend Sunday.

Miss Ida Leise is visiting friends in Denver for a few days.

Dr. Garnett has gone to Kansas City on a short business trip.

Albert Walsh left for San Francisco yesterday to spend the winter.

J. T. Tucker and family left last night over the Santa Fe for Kansas City.

Mrs. Robert Bartlett of North Cascade avenue, has returned from Rochester, N. Y.

Ross Gould was a passenger over the Colorado & Southern for Denver yesterday.

Mrs. A. L. Patton and wife went to St. Louis yesterday for an extended visit with relatives.

Mr. D. N. Heizer has returned from the east. The family will return about the first of November.

Mr. and Mrs. Nichols will remain in Manitou until December, when they will probably go to the coast.

W. F. Kimerer, superintendent of delivery at the postoffice, is still confined to his home on account of illness.

E. S. Batch and William Des Mond went to the Tonopah mining district in Nevada over the Colorado Midland yesterday.

Mrs. A. I. Snider left yesterday morning over the Denver & Rio Grande for Los Angeles, Calif., to spend the winter.

Captain S. B. Scholz, Jr., is stopping at his home for a few days, while en route to Denver to attend the court martial there.

M. C. Van Meter, C. J. Collins and W. S. Yekle were among the passengers over the Denver & Rio Grande for the Pacific coast yesterday.

R. C. Hawley and Miss Ida Fisher were among the passengers to San Francisco over the Denver & Rio Grande yesterday.

Gazette Want Ads Pay Best.

MISSOURI DENTISTS

Best dental work and terms. All prices keep up to date.

THE MISSOURI DENTISTS
Over Robinson's Drug Store
DR. T. E. FLEMING, Prop.

PLANS WILL BE GIVEN TO CONTRACTORS

Advertisements for Bids on St. John Tunnel Call for Return November 2.

Three sets of plans for the St. John tunnel have been given to contractors, from which to make bids for the work, and the plans for the new reservoirs will be ready tomorrow noon.

The advertisements ask for the return of the bids by 4 o'clock Monday, November 2, and the completion of the plans by tomorrow noon, gives ample time for all calculations to be made. The work involved in the making of the reservoirs and the driving of the tunnel will cost approximately $150,000 and will constitute the last work involved in the water extension system.

COMPLETING BRIDGE ACROSS SHOOK'S RUN

The second section of the Costilla street bridge across Shook's run is now in course of construction, and it is the expectation of the contractor, John Stephenson, that the work will be completed within two weeks ready for the filling of the dirt.

When completed, there will be no sign of a creek except at the ends where the earth will run down gradually to the stream.

GRAND ARMY AND RELIEF CORPS SOCIAL

On Tuesday evening the local post No. 22 of the Grand Army, assisted by Woman's Relief Corps and the ladies of the G. A. R., will hold a social in the Grand Army hall at the corner of Nevada avenue and Kiowa street.

An interesting program has been prepared and refreshments will be served during the evening. A cordial invitation is extended to the public. During the evening a silver offering will be taken for the benefit of the relief fund.

The social is one of a series that are given during the winter for the relief fund of the order.

RAN AWAY FROM HOME IN LA JUNTA

A communication was received by the police yesterday from C. Hudson of La Junta, asking them to be on the lookout for Wilbur Hudson and Stephen Maxey, two 10-year-old boys who ran away from school at La Junta several days ago. The police so far have been unable to get any trace of the boys.

IDAHO, MONTANA, OREGON, WASHINGTON.
Very low rates to all points, tickets on sale Sept. 15 to Nov. 30. Inquire at ticket office, 13 N. Tejon St.
Colorado Midland Ry.

DAILY WEATHER RECORD.

The following meteorological record is furnished by the Colorado college weather bureau. Observations recorded in the local observatory from Friday, October 16, 6 p. m., to Saturday, October 17, 6 p. m.:

Temperature at 6 a. m.	58
Temperature at 12 m.	65
Temperature at 6 p. m.	59
Maximum temperature	65
Minimum temperature	31
Mean temperature	48
Max. barometric pressure, inches	30.27
Min. barometric pressure, inches	30.0
Mean velocity of wind, per hour	6.5
Max. velocity of wind, per hour	9
Relative humidity at 6 a. m.	27
Relative humidity at 12 m.	29
Relative humidity at 6 p. m.	23
Mean relative humidity	23
Mean dew point	46
Precipitation in inches	0

MARRIAGE LICENSES.

Sherman T. Hathaway of Denver and Fannie C. Lewis of Wichita, Kan.

FUNERAL SERVICES.

MOOR—The funeral of J. W. Moor, who was killed near Aroya, Colo., will be held from Grace church, Weber and Pike's Peak, this afternoon, at 2:30 o'clock. The Woodmen of the World will have charge of the arrangements, and all members and friends are asked to be present.

REALTY TRANSFERS.

Lot 10, block 1, town of Loraine, from Sophia H. Peach to Mary S. Small, consideration, $2,000.

Lots 29 and 30, addition No. 1 to Colorado Springs, from Lilly Y. Rider to E. S. Plumb, consideration, $3,000.

RUNAWAY HUSBAND HAS NOT BEEN LOCATED

Nothing has yet been learned by Chief of Police Reynolds of the whereabouts of A. W. Nichols, late of Goodland, Kan., who is now being sought by his bride of seven months.

Telegrams of information and inquiry were sent by the chief to all the surrounding towns and cities but the replies so far received indicate that even if the recreant husband is at any of the places, a close search will be necessary before he can be located.

Meanwhile, the young wife is staying at the home of her mother, 303 South Cascade avenue.

RIO GRANDE TRAINS
For Pueblo:
10:20 a. m.
12:00 noon.
3:55 p. m.
6:15 p. m.
7:05 p. m.
10:27 p. m.
12:15 midnight.

Horse Show Articles

For the holidays demand material. We are headquarters for mounting boards, watercolors and passepartout papers, calendar pads, etc.

Dennison's full line of Imperial crepe paper for decorating.

Call and see for yourself.

The Out West Printing & Stationery Company

'Phones 26 and 187.

NEWSPAPER ARCHIVE®

COLORADO SPRINGS GAZETTE

PUBLISHED EVERY DAY IN THE YEAR AT THE GAZETTE BUILDING, BY THE

COLORADO SPRINGS GAZETTE COMPANY

ESTABLISHED IN 1871—THE OLDEST DAILY NEWSPAPER IN CENTRAL COLORADO.

Entered as Second Class Matter at the Postoffice at Colorado Springs, Colo

TELEPHONE CALLS { Business Office ... .. Main 61 / Editorial Rooms ... .. Main 215

BRANCH OFFICES.

EASTERN OFFICE—407-8-9-10 Temple Court New York.
WESTERN OFFICE—Rooms 1210 and 1211 Boyce Building, Chicago.
WASHINGTON (D. C.) OFFICE—Western Union Building

The Gazette receives the full report of the **Associated Press** every day of the week over special wire into the Gazette building as well as special telegraph and cable news

TERMS OF SUBSCRIPTION.

One Month	60 Cents
One Year	$7 00
One Year, Sunday	2 00
One Year Weekly	1 00

Anyone unable to purchase a copy of the Gazette on trains or at news stands will confer a favor by reporting the same to this office.

REPUBLICAN TICKET.

FOR JUSTICE OF THE SUPREME COURT,
JOHN CAMPBELL.
FOR JUDGE FOURTH JUDICIAL DISTRICT,
ROBERT E. LEWIS.

THE ALASKA BOUNDARY DECISION.

AS WAS correctly forecasted in the London Morning Advertiser's report published in Friday's Gazette the decision of the Alaska boundary tribunal virtually sustains all the American contentions The only exception is in relation to the Portland canal which Canada wins

The decision is a notable victory of far wider significance than its material advantage to American interests From the time when the evidence and the arguments in the case were first made public the consensus of opinion has been that the American contentions were just All that the Canadians have hoped for was a disagreement that would leave the vexed question still unsettled until some circumstance might develop to give them a stronger hold on the coveted territory But Lord Alverstone and his distinguished British confreres on the boundary commission were too thoroughly imbued with that sense of justice which finds its highest embodiment in the Anglo-Saxon mind to let personal bias prevent an outspoken opinion

On their part the American commissioners conceded the points relative to the Portland canal and thus the question which under former methods of international procedure would inevitably have provoked war has been settled for all time

No American loses a foot of land which he has occupied in good faith as American territory while on the other hand the United States secures important waterways to the rich Alaskan territory

To the Canadians the decision is a great disappointment, but there can be no doubt that it will be accepted without bitterness

To the world at large it is an illustrative triumph for the principle of arbitration

TOMORROW THE LAST DAY.

MONDAY will be the last day upon which voters may register Every man or woman whose name is not already upon the books should make it a point to see that the name is there No person should permit his vote to be nullified by the lack of this necessary step

The facts are that every Republican vote will be needed in the coming election If every Republican casts a ballot victory will be won if the election is lost in Colorado it will be due to the Republican stay-at-home votes There is no reason why any Republican either in the Fourth judicial district or in the state at large should refrain from casting a ballot either through carelessness or ill-feeling

The candidates of the party are men for whom it should be a pleasure for every Republican to vote Judge Campbell has long and honorably served the people of this state upon the district and supreme bench He has reflected the highest honor upon the Republican party upon El Paso county and upon himself

Judge Lewis has during his comparatively brief residence in the district and in his career upon the bench amply justified the confidence which has been placed in him by his fellow citizens He has demonstrated that he is fearless impartial and learned in the law—precisely the characteristic needed in a judge The Republicans of El Paso county owe it to themselves and to their previous good record to see that Judge Lewis is returned to the bench by a large majority

Moreover the Gazette desires to still further impress upon the Republicans of El Paso county the duty which devolves upon them of thwarting in so far as may be possible the pronounced intention of the Denver Democratic bosses and heelers of stuffing the ballot boxes at the coming election El Paso must do everything that can be done in honor to overthrow that which is done in dishonor in Denver Hence the duty on election day is a double one and no Republican should fail to do that which honor and loyalty demand

THE BISHOP AND THE RECTOR.

IT IS to be doubted whether Bishop Scarborough of the diocese of the Protestant Episcopal church in New Jersey has acted in entire accord with the dictates of justice and common sense in his refusal to sanction the removal of an Episcopal clergyman to a church within his diocese for the reason that the rector had recently married a woman divorced from another Episcopal clergyman

It appears that the woman in the case secured the divorce from her husband on the ground of unfaithfulness and cruelty, two reasons generally admitted to be good and sufficient. The bishop had recommended the rector to the church before his marriage, and the vestry had approved the call even after he had told them that he was to marry the woman. Not so the bishop, however. The rector is, therefore, left in a rather stranded condition. If the bishop's position shall be accepted as sound, the minister has but two things to do. One of these is to leave the church in which he has hitherto done admirable work without blemish to his own character or desert the woman whom he has wedded.

On the face of the matter it appears like an attempt to drive the man from the Episcopal ministry; at least, that is the effect of the bishop's ruling; and there is not such an over-supply of zealous, honorable men in any denomination today that it can afford to discard them.

The rule of conduct set forth by the bishop will be in general approved. There is too much looseness in the marriage relation. But considering all the circumstances of the case in point, Bishop Scarborough appears to place too severe a stress upon an otherwise excellent principle.

It is a good thing the squeezing process in industrials halted when it did, otherwise there wouldn't have been enough water left in some of them to furnish "a little on the side" for Mr. Pierpont Morgan's matitudinal cocktail

Of course we give Great Britain credit for her fairness in the Alaskan decision, but all the same she knew quite well that she wasn't dealing with Venezuela in this case

The "Free Food league" formed in England under the leadership of the duke of Devonshire ought to secure a large membership among the "Weary Willies

What's the use of all these much-advertised debates between capital and labor? What this country wants is action instead of a lot of windy oratory

Dowie has gone to capture New York Dowie has money. Just watch New York get after Dowie!

"The Lady of the Snows" will have cold feet when she hears of that Alaska decision.

A Republican who fails to register is not a Republican

Late Press Comment

JUDGE CAMPBELL'S ELECTION

The Miner deeply regrets that any Republican in Colorado cannot see his way clear to support Judge Campbell for the supreme bench this fall The judge is the peer if not the superior, of any man who has ever aspired to this high position in Colorado His record both public and private is far above reproach He is in the prime of life and his mental faculties are at their best His election will be a victory for judicial integrity legal acumen high manhood and good citizenship.—(Silverton Miner

✣ ✣ ✣

AN ESSENTIAL PRELIMINARY.

If municipal ownership is to be made a success, we must first start schools for office-holders and train young men to look upon an office as a profession We must pay salaries commensurate with the work and responsibilities and protect the office-holder with civil service rules that will insure him a reasonable or a life tenure In a word municipal enterprises can only be successfully run when run on business principles.—(Toledo Blade Rep

✣ ✣ ✣

2,500,000 MILES AT SEA

Surgeon Brice, of the White Star liner Germanic, holds a record which could never have been made by living man but for modern invention He has crossed the Atlantic as ship's surgeon 504 times traveling 2,500,000 miles and hopes to make 900 trips He may easily succeed He is only [illegible] years old fresh sea air has kept him hale and strong and as ships now cross the ocean 24 times in a year it should take only four years to reach the next round number

In the lifetime of this not very old man great changes have occurred in sea matters The 20-day boat has become the six-day monster Watertight compartments and twin screw engines have reduced the danger of shipwreck The packet of 1,000 tons which used a full set of sails to help her steam power has become the hybrid Titan of 17,000 tons The sailorman has become a steamfitter and mechanic except the few clean looking imitation Jacks that swab liners decks with an eye for small coins

Dr Brice sighs for faster ships that they may complete his record They will also beat it The young doctor of 25 or 30 who today begins sailing the sea may complete 1,500 trips and more and 4,000,000 miles even at present speed A very slight acceleration of the record ship might give the record man 3,000,000 miles or even more at sea (New York World

Open Parliament

MR BURLEIGH REPLIES

To the Editor of the Gazette

Mr Oppenheimer seems to be determined to ventilate his views to the public in what he was forbidden to do by signs he will do through the press He wants it understood that he is imperious to solicitation I called on him personally before we visited the mayor and chief of police and requested him to remove those signs he had placed at his entrance First because they were an affront to many people who had not merited any such insinuation Second the appearance of those notices was irritating to the best culture and refined sentiment of a large number of people who had no interest in his business as a public resort He said he would not remove them but would proceed to enforce them That in the state of Tennessee and other places in the south they were put up everywhere and that he saw no reason why they should not be used here

The chief of police and the mayor both assured a committee of us that they would attend to it Mr Oppenheimer says in his public statement that he has had experience in this sign placing to discriminate against certain element of citizens of certain communities His past experience may be the chief means of getting him into a delusion on the laws of our government and the genius of our institutions as touching the rights privileges and equality of our citizens

Under his delusion he seems to think that

First Whatever is the custom of injustice or lawlessness in Tennessee toward a certain class of citizens holds good in Colorado In this he is mistaken

Second Past experience should have taught him not to draw unjust and humiliating distinctions between men on the mere accident of color

Our government state and national guarantees to all its citizens protection against just such proscriptions and discriminations as this gentleman seems to be determined to enforce in his place of business

A A BURLEIGH

A DEPOT NUISANCE

To the Editor of the Gazette

Probably you and many other people have run the gauntlet of express and carriage drivers who threaten us with violence every time we refuse to patronize them as we pass out of our depot and on toward the shaded path through Antlers park

Probably you and many other men have heard the cries of "Any part of the city for two bits!" Only a quarter mister what's a quarter?"—and, should we be accompanied by our wives or sweethearts or both, and choose to walk, to hear something like this. "Would you let her walk to save a quarter?" "Don't be stingy, mister" and a score of other remarks many worse than these hawled into our faces through a fog of tobacco etc

Don't you think it would be a lot nicer and a greater credit to our city if these fellows were limited to a given area and required to conduct their business which is indeed very essential, in a more business-like and creditable manner? I do An Old Taxpayer

Points About People

General John B. Gordon of Georgia, has resumed his lecturing tour in the south

Rev Dr Herbert Fiske will complete 30 years' service as principal of the Academy of the Northwestern university on October 30

Mrs Cortelyou will make her first official appearance as the wife of a cabinet minister at the public reception on New Year's day.

August H Becker the well-known painter and decorator of St. Louis, is dead. His work remains in many of the city's most notable buildings.

Theodore Hansen, first secretary and charge d'affaires of the Russian embassy, has closed the summer headquarters of the embassy at Bar Harbor and has returned to Washington.

Countess Miranda, better known as Christine Nilsson, the singer, has completed the furnishing of her new palace near Madrid. She has a rare collection of oil paintings and old playbills.

Major William H. Hammer, a retired army officer, now living at Omaha, Neb., is one of the few surviving veterans that were at Fort Sumpter on that eventful April day 42 years ago when the Stars and Stripes were fired upon.

Some New Books

"A Passage Perilous."

"A Passage Perilous," by Rosa Nouchette Carey and published by Lippincott, is a very quiet unassuming story of English country life during the time of the late Boer war Some of the characters have possibilities if anything should happen to give them a chance to assert themselves Even the incidents of the Boer war that affect them intimately scarce move them from the even tenor of their way. There is a pretty picture of rural England and the author shows a keen appreciation of the beauties of nature. The invalid uncle with the money has an aggravating way of living on although we are informed every few chapters that he can't live much longer so his scapegrace of a nephew who has married to insure his right to this money can have it soon Meanwhile the newly wedded wife lives on the bounty of her grey relatives Its a cold blooded sort of a book and one that could hardly be recommended to the reader who would make the most of life

Cutcliffe Hyne's "McTodd"

McTodd' by C J Cutcliffe Hyne and published by Macmillan Company is a series of short stories of the sea and of sea-faring men of not enviable reputation for integrity McTodd, himself, who tells the stories is always missing the best in life through his weakness for drink or "drawing of the sea," which takes him from land vocations, for was his father not minister to the free kirk in Scotland and would there not have been an opening for the son?

The stories are splendidly told for the author enters quite into the spirit of them and they come as from a man buffeted by the ill winds of Fortune but still with such a keen sense of humor that he gets enjoyment out of the telling of his experiences.

But the author is so well known as a writer of sea tales that he does not need an introduction of any sort One can truthfully say that these stories have the same bracing salt air effect as other stories of his, and that they are well worth reading

Such Things as Dreams Are Made Of

Such Things as Dreams Are Made of by Webb Roebuck Miller and published by the C J Lawrence Co of Chicago

It is a full-fledged short story with such ghosts haunting its pages as our fathers delighted to read about with no psychological explanation of the phenomena but a very clever and material explanation as one threads his way through the ghostly part of the story and reaches the end of that portion of it The latter half is given up to a commonplace love story that is so crudely thought out and told that whatever merit the story has is confined in the portion devoted to ghosts The whole book has the touch of an amateur about it but anyone who likes a good hair-raising ghost story will enjoy reading it for the plot It is illustrated throughout with amusing pen and ink drawings by the author There are many incidents that cause a smile especially when accompanied by these illustrations

Three Neat Volumes

Three little volumes come from the press of the Macmillan Co that are acceptable on account of the convenient size as well as the perfect matter They are Oliver Goldsmith a Biography by Washington Irving, Byron's Shorter Poems and Macaulay's Essay on Johnson The binding is of plain red cloth and makes a pleasing addition to one's library

Devery Was the Whole Show.

Although a great many New Yorkers have maintained for years that ex-Chief Devery was always a whole show in himself it was not until one night last week at Morrison's Music hall Rockaway Beach that he gave an occular demonstration of that fact Morrison always offers an exceptionally strong variety bill and last week's list of headliners included Marie Dressler Frank Bush and a number of other well known performers They were all on the bill that is to say and reported behind the scenes for duty but with the exception of Frank Bush, none of the stars had a chance to appear Mr Bush was the third number on the bill and during the course of his specialty he happened to mention the name of Devery Instantly there was wild applause Then to every one's surprise Devery himself pushed himself through the audience and hat in hand mounted to the stage It was then a quarter to 11 He continued to talk to that audience until 11 o'clock and not a man, woman or child left the house The actors, meanwhile having given up all idea of appearing when it came to 11 o'clock, stood in the wings and applauded Devery's smiles even more enthusiastically than his audience As a roast of all his political enemies Devery's remarks amounted almost to a barbecue.—(New York Evening Sun

Old Time Whaling

This Emily's cruise produced not far from $13,000 in oil not counting what she had sold on the coast of South America The green hands who sailed on a two-hundredth lay should have received from this oil $216 each for the cruise that was 40 months long or $5 37½ a month From this of course they had to pay for the clothes they bought from the captain, or what is called the slop bill Mr. Hale's slop bill amounted to about $25 a year, and judging from the list, it is likely that the forecastle men did not buy much less

Captain Luce with his lay of 6 per cent, should have had due ordinarily $2,580 for the three years and six months, or, say, $61 a month Mr Hale does not tell what his lay was, but if he averaged $16 a month for the voyage he was doing as well as third mates usually did. In considering these figures we remember, of course that good mechanics used to work for $1 50 a day off shore previous to the civil war that the crew received their board in addition to their wages, and that even now first class farm hands work for $20 a month and board and even less

The owner's share of the oil was two-thirds, or say, $28,000, but he paid all expenses of the outfit It is a fair surmise to say that he cleared $6,000 a year for the use of the ship, a profit by no means excessive, even though the vessel herself was probably worth no more than half a year's income, for the owner had to take the risk of a ship making a losing voyage.—(Harper's Magazine

Best Fed Sailors in the World.

The navy ration is of course provided for by law, and the daily diet of the enlisted man must conform, in some degree, to this prescribed regime; but infinite is the variety and ample is the dietary realm of Jack the Sailor. As compared with the daily bill of fare of the working man on shore, the odds are greatly in favor of the sailor. Should he be inclined to grumble at his daily fare, it must be from caprice of appetite, for what laboring man enjoys better and more wholesome food? His food must be well cooked, for no bad cooks are allowed in the navy. Where a cook is incompetent, he is reported. for Jack Tar's stomach must be kept in a healthy condition, if our ships are to be manned with a sturdy lot of sailors. His food must be of the best quality, for it is no secret that Uncle Sam demands the best article in the market, and gets it.—(From "How Uncle Sam Feeds His Sailors," by Mrs. George M. Stackhouse, in Guilton's Magazine for October.

"DEAR SIMMER DEAD."

By William Glendinning.

Sweet rest ye, bonnie Simmer dead,
Wrapped in yer shrood o' withered leaves!
While human hearts are waefu' a',
An' Nature's sel' sae mournfu' grieves;
E'en chill win's 'mang the rugged crags,
Up yon', whaur rears the loftiest steep,
Seems aye tae moan a requiem,
An' nicht an' day they canna sleep:
The blossoms that a' sweetly deckt,
An' gleam'd bricht on yer rich dress, too,
Like gems on Beauty's maiden robes,
Are fadin' o'er yer cauld shrood noo.

The violet skies that brightly shone
Aboon yer head, an' fondly lent
Tae nurse yer charms, sic warmth an' licht,
Are o'er yer sepulcher dark bent
The birds that still abide oot here,
An' sang sae blithe thro' yer sweet life
That came as benison tae airth,
Wi' smiles for t', nor thocht o' strife,
Sit noo sae dour 'mang leafless trees,
Or cheep tae ilk 'mid faded bush,
In notes sae sad as if but grief
Alane dared break the hallowed hush.

The dainty butterfly that erst
Wi' gouden flash winged thro' the green,
An' lent an added grace tae a'
The fair things o' the woodlan' scene,
Lies stark an' cauld, tae gleam nae mair
Its ainly joy, frae fragrant bloom,
Beside a' that it lo'ed sae weel,
Noo dead and faded on ye're tomb,
The bee, a' velvet-clad, has hushed
It's drowsy notes, an' played its part
An' hid awa' thro' bleak, cauld days,
Warm coodled in some auld pine's heart.

The wee wee midges that gay danced
Aboon the wimplin' burn oot there,
Whose sangs sae softly blent aye made
Sic music in the gloamin' air,
Ha'e sang their last sweet, blithesome sangs,
Nae mair tae sing them e'er at a',
But o'er yer grave, jest ane by ane
The puir things flutter, droop an' fa
The burn itsel' has lost the voice
That wimpled whaur the willows bare
Bend low, but dinna kiss it noo,
Sings clear its mirthfu' song nae mair

Doon yon' mang ferns an' mosses broon,
Beneath the rude houghs o' the firs
A lonely cricket feebly chirps,
An' broodin' silence softly stirs
Ah, me! I mind me weel, sae weel
The gouden hours o' yer brief reign
When mang sweet flowers an' scented pines,
Wa daundered she an' I alane
The bloom was o'er her rounded cheek
The snaw was o'er her bonnie broo,
The luve-licht in my lassie's e'e—
The e'e that's closed for ever noo

Dear Simmer, are ye dead for aye,
Or ainly sleep tae wake again?
Ye surely canna leave us a'
Tae shiver e'er in sleet an' rain?
Ye canna leave us wi' but thochts
An' memories sweet o' yer loed past,
Ah, na! ye sleep's like that which comes
Tae human hearts when pain an' strife
Are done an' we maun wake ance mair
Wi' aftel sleeps, newer life!

In the Shadows of the Pines," Cheyenne Mountains

Personal Advertising in Literature.

It is in the author himself that one must look for the best advertising medium of the future In these days mere paragraphs in the literary supplements announcing that Mr Wilcox Toast has gone to Iowa for local color do not suffice The public would much prefer to see him doing something more intelligible—riding a black horse up and down Fifth avenue for instance. In such a way he might combine personal advertisement with the gathering of local color, particularly if his genre smacked of the adventuresome If the bankers and brokers and the legal profession can march behind brass bands with banners held stoutly aloft, why not the authors and, editors? In a sedentary occupation the mere exercise would be beneficial and the cheers of the crowd most exhilarating as they recognized their favorites If in their abstraction from worldly affairs the poets should doubt their ability to "keep in line," they might be provided with carriages. But what an opportunity for the more strenuous among writers! Who would conduct himself with more fitness to the whole situation than Mr. Richard Harding Davis, riding behind the band and supported by the mounted editors of Harper's, Scribner's and The Century? Needless to say considerable further interest would be added to the spectacle if for a mascot Mr Thom—Ernest Thompson Seton would lead one of the wild animals he has met And how the crowd would cheer as they recognized the veterans marching in the front rank—Mr Howells, "Mark Twain" and others It would be a triumph of the old Roman kind of literature.—(Reader for October.

AMUSEMENTS

[illegible]
110 N. Tejon St.
High Class Vaudeville
5 Shows Daily
Matinees 2:30, 3:30.
Evenings 7:30, 8:30, 9:30
Any Seat 10c

Two Nights of Comedy.
Temple Theater
Monday and Tuesday, Oct. 19 and 20.
A Theatrical Event.
First appearance of the Delightfully Droll Comedian,
MR. FRANK BACON
In the New Rural Comedy,
The Miss in California
Companion play to Shore Acres and The Old Homestead, with the Original Company.
20—TWENTY PLAYERS—20
See the Realistic Farmyard, the Old-Fashioned Country Home, the Refined Specialties,
Hear the California Quartet.
A High-Class Attraction at Popular Prices, 25, 35 and 50 cents.

Heart Disease
may be cured by strengthening the heart nerves, enriching the blood and improving the circulation with Dr. Miles' Heart Cure. Safe and sure. Sold on guarantee. Send postal for free book on diseases of the heart and nerves today. Dr. Miles Medical Co., Elkhart, Ind.

1862 —1903
Leaders for more than 40 years.
Henry F. Miller Pianos
Personal preference of representative American musicians.
FREEMAN MUSIC CO.
State Agents, Colorado Springs, Colo.

Close Inspection of our Stock of Heating Stoves will demonstrate our leadership in this line.

We carry the very best line of Stoves, graded from the smallest size up to the largest. We invite your inspection of our stock and are confident that our prices will sell the goods.

FAIRLEY & FAIRLEY
23 South Tejon Street.

THE FIRST NATIONAL BANK
OF COLORADO SPRINGS, COLO.

Report of the Condition as made to the Comptroller of the Currency, Sept. 9, 1903.

RESOURCES.

Loans and Discounts		$1,654,160 41
U. S Bonds to Secure Circulation		100,000 00
Due from U. S Treasurer (5 per cent. Fund)		5,000 00
Bonds and Warrants	$890 847 48	
Due from Banks	1,265,712 65	
Cash	377 701 28	
		2,004,261 41
Total		$3,763,411 82

LIABILITIES

Capital Stock	$ 100,000 00
Surplus and Undivided Profits	364,092 29
Circulation	98,150 00
Deposits	3,201,169 53
Total	$3,763,411 82

OFFICERS AND DIRECTORS.

J. A. HAYES, President A SUTTON, Cashier. A. H HUNT, Asst. Cashier.
IRVING HOWBERT, Vice President
H G LUNT. JAS F BURNS, JNO G. SHIELDS, WM. A. OTIS.

REPORT OF THE CONDITION OF

THE EXCHANGE NATIONAL BANK
OF COLORADO SPRINGS, COLO.

AS MADE TO THE COMPTROLLER OF THE CURRENCY, SEPT. 9, 1903.

RESOURCES

Loans and Discounts		$ 826 318 32
United States Bonds		25,000 00
Due From U S Treasurer		1 250.00
Bonds and Warrants	$1,153 237 92	
Cash and Due from Banks	1,365 718 06	2,519 956.98
		$3,472,525.20

LIABILITIES

Capital Stock	$ 100 000 00
Surplus and Undivided Profits	115 030 56
Circulation	25 000 00
Deposits	3,232,494 64
	$3,472,525 20

OFFICERS AND DIRECTORS

J. R McKINNIE, Pres W R BARNES, Vice Pres A G SHARP, Cashier,
WILLIAM LENNOX W S NICHOLS, S J GILES Asst Cashier
A S HOLBROOK, D H RICE, FRANK F CASTELLO,
E W GIDDINGS. VERNER Z REED.

THE EL PASO NATIONAL BANK
COLORADO SPRINGS, COLO.

Time Certificates, drawn at 6 months bearing 2½ per cent interest, at 12 months bearing 3 per cent interest
Small accounts accepted Safety Deposit Boxes for Rent

REPORT OF THE CONDITION OF THE EL PASO NATIONAL BANK AT THE CLOSE OF BUSINESS, SEPTEMBER 9, 1903

RESOURCES			LIABILITIES	
Loans and Discounts		$1 029 158 61	Capital Stock	$ 200,000 00
U S Bonds		50 000 00	Surplus and Undivided Profits	83,386 85
Bonds and Warrants		49,929 19	Circulation	50,000 00
Furniture & Fixtures		9,325 00	Deposits	2,174,642 19
Due from Banks	$1,070,016 39			
Due from U S Treasury	2,500 00			
Cash in Vault	227,118 26			
	$1,299,634.64	1,299 534 64		
		$2,507 033.44		$2,507,033 44

STOCKHOLDERS

WM S JACKSON Pres C C HEMMING, Vice Pres. C L HEMMING, Cashier
Gen Wm J Palmer, E P Shove, Sherwood Aldrich, Asa T Jones, C H. White, Stephen B Mansfield, O E Hemenway, H M Blackmer, O L Godfrey, Henry Lee Willis Thos J Fisher, E J Eaton, Colorado Springs, Colo; B. F Edwards, W H Thompson J C Van Blarcom, St. Louis, Mo
New York Correspondent ..... National Bank of Commerce
St. Louis Correspondent ..... National Bank of Commerce

THE [illegible] TRUST CO.

Desires to announce that on and after October 5th, 1903 its

BANKING & SAVINGS DEPARTMENTS will be open from 10 a.m. to 3 p.m. Saturdays 10 a.m. to noon.

SAVINGS DEPARTMENT only will also be open Saturday Evenings from 6:30 to 8 o'clock.

Abstract, Registration and Safe Deposit Departments will observe same hours as heretofore.

Los Angeles and San Francisco
Santa Fe
AND RETURN
$[illegible]
October 5 to 8
LIMIT NOV. 30.
Santa Fe

Coninger & Harrison,
Dealers in All Leading Coals
FREIGHT AND TRANSFER
Tel 1185 M. Office 304 N. Tejon St.

Read the Wants

THE QUALITY STORE

Will be beyond criticism if you are clothed in the Superb Hand-tailored

Stein-Bloch Smart Clothes

Every detail that is known to the tailorman's art is tastefully evident in every garment--there is not a detail overlooked that will add to the comfort, the fit and the stylish appearance of this season's suits or overcoats.

Don't take our word for it but come and see for yourself.

& PERKINS

EXPERTS COMPLETE INSPECTION OF SYSTEM, AND MAY REPORT TO APPRAISER'S COURT TOMORROW.

According to present plans the expert witnesses appointed to determine the value of the Colorado Springs & Interurban railway will be examined before Judge J. A. Elston, the appraiser, tomorrow.

The experts appointed for this purpose are W. A. Otis and P. B. Stewart, who practically completed their examination yesterday. While it is understood that some details are yet to be gone into by them it is thought they will be able to begin their testimony tomorrow afternoon.

Judge Elston returned from Denver yesterday where he was in conference with a number of real estate men concerning the appointment of experts for the examination of the Denver real estate belonging to the Stratton estate. He has not yet made his appointments but they will probably be announced within a day or two.

MURDERER KING'S ATTORNEYS HOPE TO SAVE HIS LIFE ON A TECHNICALITY.

The death sentence still hangs over the head of Harvey King, convicted of murdering his wife in this city several weeks ago and unless his attorneys are able to secure a pardon, the sentence will be carried out and he will be hanged during the first week of next month.

Within a few days however Judge Robert L. Hubbard and Representative C. W. Dolph will go to Denver for the purpose of conferring with Governor Peabody relative to commuting King's sentence. It is claimed by them that the law providing for capital punishment is technically unconstitutional in that it was not passed by the legislature in the manner required by law.

They claim that the law was passed without first having been read to the members of the legislature a general provision governing the passage of all laws and that it was adopted and declared a law without any member of either house knowing its full provisions.

CONTRACTS TO BE LET

WILL BE LET IMMEDIATELY AND COMPLETED EARLY PART OF NEXT YEAR.

The promoters of the Fountain Land & Irrigation company hope to let the contract for the digging of the sewer south of the city some time this week.

W. C. Johnston president of the company, is expected in the city today or tomorrow and if all bids have been received by that time, they will be opened and the contract let.

This will be the first step toward the work of establishing an irrigation system in the Fountain valley. According to present plans the ditch will be completed by the early part of next year, and work will be started on the reservoir as soon thereafter as possible. It is hoped to get water into the distribution ditches in time for next year's crop.

PRIVATE CAR PARTY SOJOURNING IN THE CITY

Mr. E. P. Broughton, vice president of the Union Transfer company of Chicago, is in Colorado Springs, having arrived here yesterday over the Rock Island road in his special car.

Mr. Broughton is taking a trip through the state for his health, and is accompanied by his wife, Mr. and Mrs. Whitmore, Mr. and Mrs. Ahrens and Dr. and Mrs. Lumley, all of Chicago. When seen last evening at his car Mr. Broughton stated that he expected to remain in the city for several days from here the party will go to Denver, and later will possibly visit Salt Lake City.

WHERE IS THE TRIO?

AND YET NOBODY IS WILLING TO BELIEVE THAT THE EARTH HAS OPENED AND SWALLOWED THIS TRIO

They are still numbered among the missing.

Coray Harris and Layden have not yet been located nor has the sheriff any clew to them. No that Colon I. Gilbert is looking very hard for Matt Layden as he is not wanted by the officers of the law. But his brother in law, the ex-building inspector and ex-City Auditor Harris are among those that the sheriff has to look up.

And neither has been found.

It is the belief of Sheriff Gilbert that Harris is safe within the borders of Old Mexico, where he is free from arrest and that both Coray and Layden will return to the city sooner or later. This opinion regarding Coray is based largely on the declaration of his attorneys and bondsmen who declare that Coray will return.

A number of rumors regarding Coray whereabouts have been current, some to the effect that he was at Salt Lake City and others that he was in Old Mexico, but no sign of him has yet resulted in locating him.

MERCHANTS ADOPT MEMORIAL RESOLUTIONS

Expressions of Regret on Death of M. F. Kaufman, and Condolence for Relatives

The Merchants association of Colorado Springs of which the late Moses F. Kaufman was an active member has adopted the following resolutions in memory of him:

Whereas, Death has taken from us Mr. Moses F. Kaufman one of the most earnest and active members of this organization and a member whose honorable and upright business principles were thoroughly appreciated by this organization, therefore be it

Resolved, That the Merchants association of Colorado Springs tender to his relatives our heartfelt sympathy and condolence at their sudden bereavement and desire to express the sorrow felt by this association.

Resolved, That these resolutions be spread upon the minutes and a copy be forwarded to the family of our departed member, also copies to the daily papers.

Merchants' Association
Louis T. Pelton
Louis Reiken
H. C. Chapman
Committee.

GRAND CONCERT AT FIRST BAPTIST CHURCH

Eighty People Will Appear in Chorus and Well Known Soloists Will Be Heard

A concert of unusual attractiveness will be given at the First Baptist church next Friday evening under the direction of Mr. W. D. Halle for the benefit of the music fund. Fully 80 voices will participate in the concert.

The newly formed ladies glee club of 30 voices has been diligently rehearsing for two months and will make its first appearance on this occasion. The ladies will be assisted by the quadruple quartet and the Y. M. C. A. mandolin orchestra. Solos will be sung by Mrs. Edward Tallliferro, Miss Ida Logan, Messrs. I. S. Miller and A. Libbin. The music selected is of good class and as some of the leading singers will participate in its rendition an instructive and pleasant evening may be expected.

COLLEGE WANTS EMPLOYMENT FOR SELF-KEEPING STUDENTS

The committee on student self-help is very anxious to find more employment for students who are working their way through college. At the present time there are several who are hard pushed financially who must have help very soon. They would like to find furnace work or any other employment which will enable them to meet expenses. Two boys are anxious to find work for board and room, and one wants to work for his room. Two of those needing work are football players who are making the first team. They should be encouraged in every way since a boy who is willing to give up the time he might use for his support and put it into practice for the athletic association is making a great sacrifice.

Notice of employment should be sent to E. O. Lancaster 1511 North Nevada.

CALIFORNIA
$45.00 ROUND TRIP.
VIA COLO. MIDLAND RY.
Daily until Oct. 18th. Limited Nov. 30th. Stopovers.

It's Flash Light Time

And you can now undertake one of the most interesting operations of Kodakery. To get good results use the Eastman Flash Sheets, as they have no equal for convenience and safety.

We keep all kinds of

FLASH LAMPS AND SUPPLIES

and everything necessary to make flash light pictures.

The Miller-Butcher Drug Co.,
Phone 56. 34 E. Pike's Peak Ave.

CANVE MINES RESUME OPERATIONS

Claims of Operators and Union Men Regarding Situation at Coal Mines Differ---Statements by Both Sides.

The Danville coal mine north of the city will resume operations tomorrow morning. This will bring all of the properties affected by the recent strike in to operation.

When work was resumed with non union help two weeks ago after the suspension called by the miners, the Danville mine was not opened as it is a "pick" mine and less easily worked than the Carlton mine, the other property of the Pike's Peak Coal company. It was announced at the time that extensive improvements were to be made.

These improvements have been completed and now the mine is ready to be worked again. The Santa Fe will build a spur to the track and has already begun grading. The operators intend to mine as much coal as possible.

Conditions at Pike View.

The situation at the mines remains unchanged except that new men are being employed as fast as possible. It is stated by the operators that 12 men from the northern coal fields will go to work on the Pike View mine tomorrow. This will increase the working force to 40. The operators also stated that there are 20 more men en route to Colorado Springs from the southern part of the state.

Eviction notices have been served on the miners now residing in the cabins and cottages near the mines and as soon as the houses are vacant, the new workmen will move in.

The non-union men are now living in tents erected by the company.

The Coming of Mitchell.

John Simpson, secretary-treasurer of district No. 15 United Mine Workers of America, expects President John Mitchell to come to this state in a short time to assist in settling the strike. The date of President Mitchell's arrival is not known, but it is stated he may arrive this week.

The claims made by the union miners differ from those of the operators in regard to the forces at work in the properties. They say the forces have not been increased and that only a handful of men, and they of the unexperienced type, have been secured.

WILL PROBABLY BE PROTESTED

CITY COUNCIL TO MEET IN REGULAR SESSION TOMORROW NIGHT.

The city council will meet in regular session to the consideration of a number of important questions tomorrow night. A change of grade of West Huerfano street, between the bridge over Monument creek and Portland boulevard will be the most important matter of consideration. The members of the council after a personal inspection of the district where the improvement is contemplated, declared unanimously in favor of it and there seems to be no doubt that a resolution requesting the city engineer to change the grade will be adopted without delay.

It is probable also that a report will be made by Alderman R. L. Verner concerning the matter of the refusal on the part of Lynn S. Atkinson to carry out his contract for the interior of the new city hall.

City Attorney J. W. Shearer has advised that advertisements be inserted calling for new bids for this work, holding that either Atkinson or his bondsmen or both of them can be held responsible under the contract.

If Alderman Verner reports in conformity with the advice of Mr. Shearer he will doubtless direct the calling for bids.

It is probable also that a report will be made regarding the Costilla and Kiowa street underpassings. The residents of the east side are anxious to see work commenced on the Costilla street bridge and are urging that the ordinance giving permission to the Santa Fe railroad to construct the bridges be amended, so as to make separate ordinances in each case.

WILL GO FORWARD WITH THE SERIES HAVING MET WITH CONSIDERABLE ENCOURAGEMENT

The Colorado Springs Musical club having met with some encouragement has decided to go forward with the proposed series of artists' concerts. The first by Madame Bloomfield-Zeisler the eminent pianist, will be given the first or second week in November. The second a mixed program for violin, piano or voice will occur in February and the third by Madame Schumann-Heink, the greatest contralto in the world at a date to be announced later.

Subscriptions are solicited and will be received by the members of the club or at the Hext or Knight-Campbell music store.

AMBULANCE HAS A PASSENGER

BUSINESS MEN ARE COMPLYING WITH THE SIDEWALK ORDINANCE

The enforcement of the sidewalk obstruction ordinance will result in the removal of one of the principal features of the streets of Colorado Springs. The old fruit stand at the Robinson corner on Tejon street will disappear in two or three days and Charles Soter the Greek who has conducted it since it was started has already left for his fatherland, and according to rumors will not be seen in Colorado Springs again.

Other fruit markets have disappeared in obedience to the same ukase and after its provisions have been completely enforced many places in the city's sidewalks will look barren without their former obstructions.

Additional notices are being served every day and Chief Reynolds said yesterday that he would have the city cleaned up according to the spirit and the letter of the ordinance within a few weeks.

MOTIONS WILL NOT BE HEARD TOMORROW

There will be no motions heard in the district court tomorrow, all motions having been continued until the following Monday at which time the cases on the civil calendar that have been put down to the end of the docket, will be called up and set for trial.

FULLER WANTS AN ORDER SET ASIDE

A motion was filed in the county court yesterday by John H. Fuller administrator of the estate of Alexander Fuller, asking that the order giving Mrs. Emma H. Eldridge permission to sell certain real estate set aside, because, as a legal, the order was obtained without the knowledge of the plaintiff's attorneys.

SUING FOR STOCK IN PACIFIC COMPANY

Suit was filed in the district court yesterday by L. H. Shafer against the Pacific Mining and Milling company, asking for an order compelling the defendants to issue him a certificate of stock for 35,000 shares of the stock of the defendant company.

He alleges that some months ago he gave his original certificate to W. P. Harmonson as security, which the latter lost and has been unable to find. He says the company has refused to issue a new one.

CALIFORNIA
$45.00 ROUND TRIP.
VIA COLO. MIDLAND RY.
Daily until Oct. 18th. Limited Nov. 30th. Stopovers.

I. O. O. F. ATTENTION.

The Colorado & Southern Ry. has announced a rate of $5.05 round trip to Ft. Collins. Tickets on sale Oct. 17, 18, 19. Get your tickets and further information at city office, 14 N. Tejon St.

GRAND ENCAMPMENT WILL CONVENE AT FORT COLLINS TOMORROW—CANTON COLFAX WILL DRILL.

About 20 members of Canton Colfax Patriarchs Militant of the Odd Fellows, will leave this morning for Fort Collins to attend the grand encampment which convenes in that city tomorrow morning. Captain William Mathews and Past Captain and Drill Master Grow, will be among the number.

The annual meeting of the grand lodge of the state will convene Tuesday morning and continue throughout the week. This will be attended by a large number of local members of the Odd Fellows and affiliated orders. Quite a large delegation will go up to Fort Collins Tuesday morning to spend two or three days. A rate of a single fare for the round trip has been made by the Colorado & Southern.

SACRED CANTATA BY WELL KNOWN SINGERS

Gaul's "Holy City" Will Be Sung at Grace Church by Thirty-five Voices

Gaul's "Holy City," the second of a series of sacred cantatas to be given during the winter under the direction of Mr. Clarence D. Sears will be rendered at Grace Episcopal church, Thursday, October 29.

A vested choir of 35 voices will furnish the chorus work, and the local soloists for the occasion will be Lade Mrs. John Speed Tucker, soprano, P. H. Morgan tenor, Victor Clemence baritone.

There will be the piano and organ accompaniment as in the previous cantata with Miss Whaley at the piano, and Mr. Sears at the organ. Cards of admission have been issued and can be procured from the ushers, from Dr. Bralslin and from Mr. Sears organist.

UNIQUE COSTUMES AT A MASQUERADE PARTY

A masquerade was given at Miss Turnbull's dancing school in Colorado City last night. About 100 were present and the affair was a decided success.

Some of the costumes were Mr. Kelley as Gypsy queen, Miss Josie Woodward as Wild Bill, Fred Corporan as Si, Field Bush as Middy, Miss Lucky as Marguerite, Mr. Johnson, as Possum Pete; May Pigutti as Dollie Varden, Miss Stroth, as Autumn, Jennie Loy as the fencing girl, Fred Baker and Floyd Slutter as Alphonse and Gaston, John Taylor, as Happy Hooligan and Jennie Riley as Topsy.

ANOTHER MILITIAMAN IN THE HOSPITAL

The Colorado National guard continues to keep a small band of its members at St. Francis hospital.

G. H. Stevens was brought down from the Cripple Creek district last night suffering with fever. Stevens, who belongs to the Second regiment, was very ill, and had to be removed to the hospital in the ambulance. His temperature subsided somewhat during the evening and no serious results are expected.

Stevens, Morgan and Gentry are those now in the hospital.

ELECTRIC CARS TRAVEL OVER STEAM LINE

Several changes are being made by the Short Line in their tracks in the Cripple Creek district. General Superintendent F. C. Smith returned yesterday from the camp, where he has been supervising the work.

A stretch of the steam line track just out of Cripple Creek, about a mile and a half in length, is being electrified for the use of cars on the High Line. The cars will run over this track and a steep grade will be cut out.

$3.00—ROUND TRIP—$3.00.
CRIPPLE CREEK EXCURSION
VIA THE SHORT LINE
Date, Sunday, October 18th. Limit, date of sale. Tickets good going on Short Line train leaving Colorado Springs at 10:35 a. m.

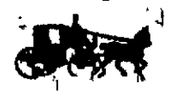

HARNESS

And you will not spend much time before deciding that there are several good reasons for discarding that old harness and getting a new one.

Some of the reasons that appeal to you are that a NEW HARNESS is safer, looks better, and can be depended on when it comes to a pull.

HARNESS REASONS

are very potent just now when we can offer you such exceptional prices as these.

Single Harness, good quality $10.25
Single Harness, fine quality $15.00
Double Surrey Harness, patent leather collars, ... SEE US

Can you afford to use your old Harness?

HEMENWAY & CO.
Phone 252-A. 31 So. Cascade.

OVER SALE PRICES REDUCE BIG STOCK.

My present stock being too large for this building and too large for present demands of the city, I offer CHOICEST STYLES from the Best Manufacturers AT SACRIFICE PRICES to immediate purchasers. Exceptional Values in Book Cases and Desks. A great line of High Class Dining Chairs. Fine Library and Dining Room Furniture.

See Patterns and Prices of

CARPETS, RUGS AND LINOLEUMS.

RUGS. CROCKER

Largest Furniture Salesrooms Elevator Entrance 120 So. Tejon St.

We Can Suit You

Because! We have the best stock and the greatest variety of makes, styles, sizes and kinds of TRUNKS, TRAVELING BAGS, SATCHELS, PORTMANTEAUS, BOSTON SHOPPING BAGS, WRIST BAGS AND

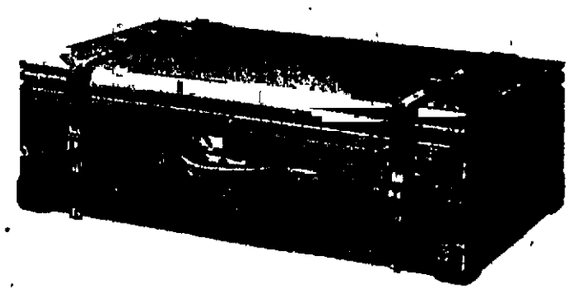

SUIT CASES

Inspect our stock and note the leather and manufacture of our Travelers' Specialties.

TRUNKS—All sizes and all prices.

BAGS—All the latest leathers and styles for traveling, shopping, automobiling, driving or walking.

We can sell you

A Suit Case for $2.00

E. W. Bevis Carriage Co.
Phone 546-A. 114 N. Tejon.

COAL FAMINE.

I Guess Not.

You can't jess fool your old mammy. She's heard this famine talk before and sho jess goes straight to the Colorado Springs Fuel Co. and leaves orders,—they do all the rest. Most reliable people in town. Yes, sir. Fuel famine, nit.

THE COLORADO SPRINGS FUEL CO.
Phones 230-213. 112 Pike's Peak

E. DUNSCOMB, M. D.
University of New York, 1863.
SPECIALIST.
Diseases Peculiar to Women
Diseases Peculiar to Men
Diseases of the Stomach
Chronic Ulcers of the Leg
Nervous, Skin Diseases, Nasal Catarrh, Cancers, Tumors, Goitre and Chronic Diseases of Adults and Children.
Cancer, Goitre and Uterine Tumors removed by Medicine Alone. References given of those that have been cured.
Rooms 305 and 306 Deckhoff Block, 118 North Tejon street.

HEAT FOR HOME AND BATH. The Welsbach. THE GAS CO.

CERO-FRUTO
The Food with the Fruit in it—
PER PACKAGE. 15c straight
PER CASE (36 pkgs). 5.00

JIM DANDY
The Food with the Honey in it—
PER PACKAGE 5c
O. E. HEMENWAY.

DON'T LOSE YOUR MONEY
USE A

WRIST BAG

Convenient also for many little articles a lady always likes to have with her. We have them in many sizes and in the most exquisite leathers. You should see those at

W. E. W[illegible]
Phone Main 5
16 E. Pike's Peak Ave.

CITY BRACES

Items of interest from the manufacturing center of El Paso county

BARTENDERS IN LINE AT COLORADO CITY

The Bartenders association, affiliated with the Hotel and Restaurant Employes International alliance, has at last been put on a substantial footing in Colorado City. L. G. Bushnell, yesterday signed up four more members to the association. Colorado City now has 10 members which is the number required to form a local union.

Mr. Bushnell, who is business agent of the union, states that a local can now be formed here if it is desired. He states that he had several other applications for membership and that he expected to sign their blanks early this week.

COLORADO CITY BRIEFS.

FIRST CHRISTIAN CHURCH—Lincoln avenue, between Fourth and Fifth streets. A. N. Glover, pastor. Sunday school at 9:45, preaching at 11 a. m. and 7:30 p. m. Morning subject, "The World's Wisdom;" evening, "Discrimination in Religion." Prayer meeting Wednesday evening at 7:30. A cordial invitation to all.

FIRST BAPTIST CHURCH—Rev. Duncan Lamont, pastor. Morning service at 11 a. m., "The Parable of the Pounds." Evening, at 7:30, "A Contrast." Sunday school at 9:45 a. m. Willing Workers 3 p. m., B. Y. P. M. 6:30 p. m. All are invited to the services.

GERMAN LUTHERAN — German Lutheran services will be held at the W. C. T. U. hall, opposite Bancroft school, at 7:30 p. m. Rev. O. Luessenhop will occupy the pulpit. All Germans cordially invited.

THALIA CLUB—The Thalia club, under the direction of Professor Pfeil, will give another entertainment tomorrow evening in Waycott opera house. The program will consist of well-known performers, including Miss Pauline Prior, cornet soloist, the Colorado City quartet, and comedy sketches. A one-act comedy, "Der Mord in der Kohlgasse," will follow the vaudeville entertainment.

RATHFONE SISTERS—The 10-cent social given in K. of P. hall last evening was a great success, both socially and financially. A large crowd attended and refreshments were served during the dancing and cards.

EPWORTH LEAGUE—The Epworth league of the First Methodist church gave a 10-cent social in the W. C. T. U. hall Friday evening. Miss Emma Faulkner was chairman of the committee on arrangements and provided a very enjoyable program. Refreshments were served during the evening.

FIRST CONGREGATIONAL—Rev. F. W. Hullinger, pastor. Preaching at 11 a. m. by Rev. W. C. Graf, and at 7:30 by Rev. N. H. Hawkins, members of the state association. On account of state meeting no prayer meeting this week.

COLORADO CITY PERSONALS

Mrs. Stella Compton who has been visiting Mrs. P. D. Rice at Garden of the Gods, has returned to Chicago, Ill.

Miss Nora Fitzgerald has gone to Dennison, Texas. Miss Fitzgerald was a resident of this city for some time.

John Allison has gone to Chicago.

William Owen is spending a few days in Denver.

Dr. Weston, who has been absent from the city for some time, is expected to return home early this week.

SUITS THOROUGHLY CLEANED
By our perfect dry process for $1.50. Orders called for and delivered. Pantatorium, 17 East Bijou. Phone 533-A.

Dr. Clinton A. Downs, Dentist, 222 N. Tejon St. Phone 545.

BUSINESS LOCALS.
DR. W. K. SINTON, Dentist. El Paso block. Phone 761-B.

San Francisco and Los Angeles and return, $45.00. Over the Rio Grande October 9 to 15.

NEWSPAPERARCHIVE®

STRONG EVENT AT W... ATTRACT MANY DOGS

CORBETT.

The Mississippi Valley futurity will open at Kearney Nebraska, Tuesday. It will be the greatest coursing event of the season for western dog owners and, outside of the Waterloo stakes which are to be run at Oklahoma City no greater interest is attached to any similar event.

There are 128 dogs entered in the futurity this year representing the very best in dog flesh from the river to the coast and these dogs will contest for stakes aggregating $3,000. The first prize is $700.

Colorado Springs will be well represented in the futurity, five of the puppies of the Kenyon & Stratmore kennels being entered. These puppies are all between 16 and 22 months of age, coming under the two year age limit. Those that will start are May Corbett, Sporting Lady, Fawn Beauty, The Cuban and Red Prince. The first two named are out of Benshi and sired by Corbett, and the others have Cuba as their dam.

The Bartels and Mosconi brothers of Denver, Pascal Poe of Pueblo and a number of other dog owners of the state will have entries and Colorado will be well represented.

A Cripple Creek dog was runner-up in last year's futurity.

INTERESTING MEETING WILL BE HERE

M. BEAULIEU WILL VISIT COLORADO COLLEGE—M. MICHEL IS ALSO EXPECTED

M. Anatole Leroy Beaulieu the noted French author, will lecture at Colorado college this fall. M. Beaulieu is a member of the Institute of France and agreed to visit America this fall and deliver a series of lectures at the larger institutions. After a course at Harvard he will lecture at the principal educational institutions, including Colorado college the University of Colorado, Utah State university, Leland Stanford and other western universities.

His general theme will be "Christianism et Democratie," embracing the religious and political history of France. He will be preceded by M. Andre Michel conservator of the Louvre museum in Paris who will deliver 100 lectures in the principal cities and educational institutions under the auspices of the Alliance Francais groups and the universities.

M. Beaulieu will leave Paris probably some time this week and will arrive in America October 11.

CATHOLIC CHURCH AT MANITOU IS COMPLETED

Services Will Be Held in New Edifice One Week From Today

The new Catholic church which has just been completed in Manitou will be formally opened for services one week from today. The new structure has been erected on the site of the old church which was burned to the ground last summer and though the building is small its interior finish and conveniences are thoroughly modern. Its members are very enthusiastic over the rapidity with which the church has been completed and are anxiously awaiting the time when they may hold services in their new edifice.

The church is in charge of Rev. Father Casey, who will conduct the opening services next Sunday.

INTERESTING MEETING OF BUSINESS COLLEGE SOCIETY

The Literary society of Heinager's Commercial college met in regular session Friday evening. The subject for debate was "Resolved, That Ladies Should Have Equal Rights With Men." The negative represented by Messrs. Nason and Croswon. Messrs. Heinager and Kilsey were on the affirmative.

Piano solos were rendered by Mr. Decker and Miss Caroline Allen. Miss Cassidy gave a vocal solo. Miss Croswon gave a recitation and Miss Williams read a paper.

The debate for the next meeting is "Resolved, That Bicycles are More Useful Than Automobiles." The public is invited to attend.

APPRAISERS WILL DECIDE ABOUT ROAD

The county commissioners will appoint appraisers tomorrow for the purpose of determining the damages and benefits to the residents along the route of the proposed road from Husted to Edgerton.

The road extends for a distance of about three miles through the woods and will be difficult to build when the right of way has once been obtained.

FORESTRY EXPERTS HAVE MOVED THEIR CAMP

W. J. Gardner and party of the forestry bureau, have lately moved their camp and are now located two miles west of the entrance to the canons. It is expected that they will break camp about November 1. Their recommendations will have an important bearing upon the forests of this vicinity.

Congressman Brooks will support the recommendations.

CLOSE OF THE SEASON AT THE CLIFF HOUSE

The hotel season at Manitou will be over tomorrow with the closing of the Cliff house, and everything will be quiet there until the re-opening of the summer season in March. The Cliff house is the last to close its doors, the other hotels having closed two months ago. The Grand View, a family hotel, will remain open during the winter.

Judge Robert E. Lewis and District Attorney Trowbridge will leave for Burlington, Kit Carson county, tomorrow for the purpose of trying the civil and criminal calendar for the fall term.

PROPOSED RAISE IN WATER RATES

THE ONLY REMEDY FOR ALLAYING DUST IN COLORADO SPRINGS IS BEING CONSIDERED

At the recent meeting of the Good Roads association of this city it was decided that the only way to remedy the existing dust storms was to narrow the streets by parking them. This conclusion was reached after a conference with Mr. Abbott of Washington, D. C., who was a visitor at the meeting. Mr. Abbott declared there was absolutely no other solution to the problem of laying the dust. The matter of settling the dust by sprinkling oil on the streets at regular intervals was taken up and discussed at length. It was determined that the expense incident to oiling streets as broad as those of Colorado Springs, would be enormous and that the only way to prevent the dust storms was to narrow the streets to a width of 30 feet.

The Good Roads association will probably bring this suggestion before the public and if present plans are carried out something definite will be done in the near future.

SHERIFF TO BREAK THE LAW

MRS. FLORA WILLIFORD HAS FILED CLAIM IN THE COUNTY COURT

Mrs. Flora Williford yesterday filed papers in the county court contesting the will of the late M. F. Kaufman.

The contest is based upon the claim that the plaintiff was the wife of the deceased and therefore entitled to a widow's proportion of the estate.

City Attorney Sheafor and McAllister & Gandy have been retained by the executors of the Kaufman estate to protect the interests of the estate in the legal fight.

Mrs. Williford was one of the beneficiaries named in the will but is suing as Mrs. Flora Kaufman on the ground that subsequent to the making of the will she became the wife of the deceased.

ALDERMAN HILL AND INVESTIGATION

Return of One Has Much to Do With Beginning of the Other.

Alderman John Hill returned to the city yesterday after several days business trip and announced that as chairman of the special investigation committee of the city council he would endeavor to secure a meeting of the committee the early part of the week.

He expected to call a meeting last week but owing to the fact that it became necessary to leave the city he was compelled to postpone any action until this week. The order in which the various departments will be taken up has not yet been determined and a meeting of the committee will be necessary for a decision on that point.

SUDDEN DEATH OF AN OLD RESIDENT

John Pixley Succumbed to Disease, Last Night, After a Short Illness.

John Pixley aged 85 years died at his home 814 East High street at midnight last night after a short illness. Bright's disease was the cause of his death. He was an old and respected citizen of Colorado Springs and a member of the G. A. R. and Odd Fellows. He leaves a wife and four children. For the past seven years he was employed at one of the large mines in Cripple Creek. Funeral arrangements will be announced later.

"MOTHER JONES" MAY VISIT COAL MINERS

Well Known Character Is Expected to Stop Off Here, Enroute to Trinidad.

"Mother Jones," one of the national organizers of the Mine Workers and known among union men all over country, is expected to visit Colorado Springs in the near future. John Simpson, secretary of District No. 15, U. M. W. of A., has received word from the national board that "Mother Jones" will arrive in Trinidad this week.

STATE TREATIES

NEITHER JAPAN NOR RUSSIA WILL YIELD ON ESSENTIAL PROPOSITIONS IN CONTROVERSY.

Berlin, Oct. 17.—The negotiations between Japan and Russia, according to the view of the situation taken here, are not making progress. Each side, it appears from official information, will not yield on the essential propositions.

Japan persists in requiring an agreement that shall now delimit their respective spheres of supremacy and Japan declines to consent to the general policy of "drift" under which Russian influence will, the Japanese say, steadily bent upon Korea and edge forward until the time is ripe for acquiring a part of, or the whole country. Japan's previously cabled from here, is determined according to the German view, to have a settlement with Russia by a treaty wherein they both must abide or else—and the threat is ever in the near background hostilities will begin. This is the danger in plain view. The Japanese government seemingly makes no particular concealment from the diplomatic corps at Peking of this attitude, one impression being that Japan is merely playing a diplomatic game and another that the government is in deadly earnest. Russia's ever increasing military preparations in the far east and Japan's nearly completed equipments are regarded as pointing either to a settlement before December or to hostilities.

Japan's orders for war material were placed in Germany a year ago and since then have all been delivered afloat. Four Japanese officers who have been buying war material and supervising artillery construction at Essen left Germany for Japan last Tuesday.

BANKERS ENTERTAINED AT MORMON TABERNACLE

Michigan, Kansas, Missouri and New York Delegates Passed Through the City of the Saints

Salt Lake Oct. 17.—The great organ in the Mormon Tabernacle was worked overtime today for the benefit of several delegations of eastern bankers who are en route to San Francisco to attend their national convention in that city. The first delegation to arrive was from Michigan. This party numbered about 15 and after a brief stop resumed their journey to the coast.

The Kansas and Missouri delegates arrived at 8:10 a. m. and were met by a committee of local bankers. They were entertained at breakfast, taken in carriages to points of interest in and about the city and were tendered a special organ recital. They left for San Francisco at noon. The magnificent special train bearing the New York delegation arrived at 1:30 p. m., several hours behind schedule time.

LAKE SHORE SHOPS HAVE REDUCED WORKING HOURS

Cleveland, O., Oct. 17.—Orders were issued today for calling for a reduction of the working hours in the car repair and locomotive shops of the Lake Shore road from ten to 9 hours per day with a corresponding reduction in pay. The order will go into effect early next week. The order will affect all the large centers of the Lake Shore and the Lake Erie & Western roads.

The reasons assigned are that the rolling stock is now in first class condition and also a desire to reduce the work to more normal conditions.

KANSAS GOVERNOR TO INVESTIGATE BOODLING

Topeka, Kan., Oct. 17.—Governor Bailey expects to have the state talk charged in the prosecution of the alleged bribers of the Kansas City, Kan., school board.

"I will consult with the attorney-general however before I take any action," said Mr. Bailey. "Of course I have power to instruct the attorney-general to take a hand in any case in which the state is interested, but we are somewhat short on finances."

M. A. Waterman of Kansas City was here today to interest the state officials in the matter.

FRENCH WOMAN CONFESSES INSTIGATION OF MURDER

Paris, Oct. 17.—The mystery of the assassination of her villa at Aix Les Bains last month of Eugenie Fougerie has been solved by the confession of Mme. Giriat known in certain circles at La Nubienne an intimate friend of Mme. Fougerie.

In her confession Mme. Giriat stated that the crime had been committed by her lover, Henri Bussot. The woman said that she had long coveted the jewels of her friend which were valued at several hundred thousand francs and that she instigated Bussot to commit the murder. Mme. Giriat and Bussot are under arrest.

JUDICIAL INQUIRY INTO THE FAIR WILL CASE

Paris, Oct. 17.—The judicial inquiry into the Fair will case was resumed today. Judge Gannevat examined the cyclist Morane who claimed to have been actually present when the automobile accident occurred which resulted in the death of Mr. and Mrs. Fair in August of last year. Morane denied that he made false statements in his affidavits. The testimony given seemed to show that Moranne and a man another cyclist who claimed to have witnessed the accident did not with less it.

EIGHT VESSELS WRECKED OFF NEWFOUNDLAND COAST

St. Johns, N. F., Oct. 17.—Eight vessels, in addition to those before reported have been driven ashore at different points on the coast as a result of the gale last Thursday. Their crews were saved but their cargo of codfish were destroyed.

The steamer Wales, bound for this port with a cargo of coal is several days overdue.

NO LOSS OCCASIONED TO AMERICAN MINERS

Victoria, B. C., Oct. 17.—The decision of the Alaska boundary commission will not cause loss to the American miners who are operating on and at head of Portland canal. Some days ago the miners re-located their properties and had them recorded in the Canadian mining recorder's office of this city.

TO ESTABLISH SALMON HATCHERIES IN ALASKA

Washington, Oct. 17.—The secretary of the interior has withdrawn from entry a number of streams in Alaska with the intention of trying to secure legislation to establish salmon hatcheries on some of them.

DATES FOR CONSISTORIES

Rome, Oct. 17.—The pope has fixed November 9 as the date for a secret consistory, and a public consistory will be held November 12.

FORMER ORDERS FINE REMITTED

FORMER ORDERS FINE REMITTED AND LATTER REFUSED TO COMPLY.

Special to the Gazette.

Victor, Oct. 17.—John Mitchell, a Coeur d'Alene miner, was found guilty of carrying concealed weapons and fined $50 and costs Friday night by Police Magistrate Gibbons. The fine was ordered remitted by Mayor French of this city the following order being presented to the police judge:

"State of Colorado, County of Teller,

"The People of the State of Colorado vs. John Mitchell.

"To the Hon. Michael Gibbons, Police Magistrate of the City of Victor, County of Teller, State of Colorado:

"This is to certify that I have and do hereby remit the fine which you imposed upon John Mitchell, defendant in the above case who was charged with carrying concealed weapons. I remit this fine on condition that the said John Mitchell refrain from carrying concealed weapons in future within the city of Victor, so upon payment of the costs of this case you will kindly discharge the prisoner.

"T. D. French,

"Mayor of the City of Victor."

City Marshal O'Connell interviewed Mayor French on the remittance of this fine and notified him that, if he (French) succeeded in this interference the marshal hereafter would take his prisoners arrested for carrying concealed weapons before a justice of the peace where the mayor could not interfere.

Judge Gibbons has refused to obey the mayor's order in the case and will not remit the penalty until legally forced to do so.

SMALL FIRE AT LA BELLA PLANT

BLAZE QUICKLY EXTINGUISHED BUT DISTRICT WAS LEFT IN DARKNESS

Special to the Gazette.

Goldfield, Oct. 18.—A small fire occurred at the La Bella power plant about 1 o'clock this (Sunday) morning, disabling the plant for the rest of the night and throwing the district in darkness. The fire was extinguished with small loss.

GENERAL BELL TO SEARCH STATE

GENERAL BELL SAYS HE WILL SEARCH STATE IF NECESSARY TO FIND MISSING EQUIPMENT

Special to the Gazette.

Camp Goldfield, Oct. 17.—A rigorous system of checking up has been instituted at Camp Goldfield with a view to ascertaining how much clothing and how many firearms have been sold in the merchants and civilians of the district.

General Bell said this morning that there are two or three guns missing yet and he will search the entire state if necessary to find the missing equipment. There are also a couple of six-shooters and no telling just how much clothing that are missing. An example will be made of those persons who have had anything to do with either disposing of or receiving the articles.

The rifles now in use by the guards are issued to the adjutant general under the provisions of the Dick bill which made the National guard a branch of the regular army and subject to the call of the president at any time. It also requires the government to equip the troops of the various state militias with regular army equipment. The adjutant general is here responsible to the government for everything that is issued to the troops of the state.

The guns are the regular army type of Krag rifle. General Bell holds each company commander responsible for the guns issued to the men in his command. "We have 3,500 guns for the use of the guard at this time," said General Bell, "so you can see that we don't need the two or three lost guns the idea is that we have to account for everything that is issued to us."

General Bell said that he would not go to Denver tonight unless there is a meeting of the military board called but he did not believe Attorney-General Miller would strike from Washington in time so the meeting would probably be delayed until Monday.

The witnesses for Monday's court martial many of them will leave for Denver tomorrow so as to be on hand early Monday morning.

Today the stores of the quartermaster are being moved into their new building. Numerous mess houses and officers quarters are also being built in different sections of the camp.

ORIGIN AND DEVELOPMENT OF THE POINTER

The evolution of the pointer from what may be described as the bloodhound type to the modern English foxhound kind has taken perhaps close on 150 years. He is essentially above all others a dog of utility and the pointer has always been looked upon as one of the chief helpmates of the man who loves to take his pleasure behind a well broken brace of dogs a pair of fast legs and straight powder. It stands to reason that that man has called in all his ingenuity and all his knowledge of breeding to provide himself with a sporting dog that is best adapted for the sport that is provided for him. Therefore in some places in America where the plains are so vast a very fast and wide ranging pointer is required one too with "bird sense." Where the ranging a good nose and staunchness on game are to be found combined in one single dog there perhaps have we found the perfect animal and a fetching pointer at that.

The universality and utility of the pointer is patent. Some of us have shot over him in many countries and strange ones too. On hot and arid continents such as Africa and Australia I have found him to be able to go a considerable time without water. The veldt has been as hard as brick and the Darling Downs of drought-stricken Queensland have gaped and cracked in supplication for rain but the pointers went about their allotted tasks with the enthusiasm of the second-season dog at the dawn of the first of September in more privileged parts north of the equator.

As in other breeds of dogs, there are all sizes and sorts of pointers. The short-headed, cloddy-shouldered and often weak-thighed and cow-hocked pointer has gone by the board. It stands to reason that, although the cart-horse can gallop, he cannot gallop with the thoroughbred—the clean-necked, oblique-shouldered, deep-hammered, live racing machine. Half a day of real going will knock up the heavy-headed, loose-throated pointer. He has had to give way to the more elegant quantity but even such as he should not be too small.—(Frederick Freeman-Lloyd in the Illustrated Sporting News.)

FEWER PENSION REQUESTS

WERE 20,000 FEWER REQUESTS THAN IN CORRESPONDING PERIOD LAST YEAR.

Washington, Oct. 17.—For the quarter ending September 30 there were twenty thousand fewer applications than for the corresponding quarter last year. The rate of decrease is almost uniform at about 250 each day and this, despite the fact that one-third of the one-fourth million soldiers mustered in for the war with Spain have applied for pensions. Approximately 200,000 soldiers of the war of the rebellion have never applied for pensions. There have been enrolled on the pension rolls 707,000 names of Union veterans.

The figures for the year are not at hand but the compilation will show a great loss in the total number of pensioners. The loss last year was 2,801. It would be far in excess of that figure this year had not the pension office under its new administration acted not only on the old pension applications pending but in the new ones almost as rapidly as they were received. The number of pension certificates for three months just passed this year was 8,000 in excess of the corresponding period last year. The bureau is now practically up with its work and its report for the quarter just passed shows the pension applications are still being received at the rate of about 700 a day. The report shows pension applications received for the quarter as follows: July 16,413, August 15,540, September 15,897. The average for the corresponding quarter last year was more than 20,000.

Although the number of pensioners is now less than one million and decreasing steadily, the amount of money paid out in pensions remains practically the same. Congress in a recent enactment provided for an increase in the amount of pension where a pensioner became entirely disabled. An effort was made at the time to have the law provide that the pensioner must be able to show that it was impossible to support himself before he could receive this increase in pension.

Representatives with an old soldier constituency defeated this proposition by an overwhelming vote. No one was willing to put the veterans in the attitude of being objects of charity. Pension increases under this provision have been numerous. Some of them have attracted much comment. Several years ago Governor Rich of Michigan shattered his right hand during a salute at a Fourth of July celebration. A few weeks ago the department acted upon his application for pension increase and he is now receiving $12 a month instead of $6. No matter what the cause of the total disability of a pensioner is he is entitled to the increase and this with the additions from the soldiers from the Spanish war has kept the pension appropriation at its highest figures.

UP TO PROSECUTOR TO FURNISH NAMES

Proof of Injury Required From Contractor Who Sues a Pennsylvania Paper for Libel.

York, Pa., Oct. 17.—In a suit to recover $25,000 damages from a local newspaper for printing illegal libelous matter, Judge Stewart today directed the prosecutor, J. U. Fritchey, a Lancaster contractor, to furnish a bill of particulars setting out in detail the names of persons who have refused to have business dealings with him since the publication of the alleged libel.

STYLE, QUALITY, PRICE

TERMS

$1.00

PER WEEK.

This lady bought her stylish dress at Granville & Degenfelder's and we also have others just as fashionable. The surprise and wonder of our customers is how we can sell our ladies garments so cheap and on such easy terms, for any bona fide resident can have a suit or nobby dress or walking skirt, cloaks silk petticoats and furs for a small deposit and $1.00 per week, monthly payments or spot cash if preferred.

We do not and will not handle any shoddy article. Our prices are the lowest for the quality of the goods.

Special Bargains Next Week in Ladies' Shirt Waists.

Cleaning out remnants of "Home Goods."
Come early.

Granville & Degenfelder.

25-27 East Kiowa St.

JUDGE CUNNINGHAM DEALS VIGOROUSLY WITH VIOLATORS OF THE LAW.

Special to the Gazette.

Cripple Creek, Oct. 17.—Gambling has ceased in Teller county for at least three years to come, or as long any way as Judge Cunningham sits on the Fourth judicial bench. This is the opinion that nearly everyone has reached since a sentence was passed this afternoon in the district court by Judge Cunningham of Colorado Springs.

He instructed Deputy District Attorney Cole to file informations against gambling as soon as any evidence of the crime is brought to light in the future. The court said that he was determined to enforce the law in regard to this crime.

This afternoon Arthur Wright and George Slorshings, who were convicted in the last term of court of operating gambling in cigar stores in Victor, were sentenced.

The former was required to pay a fine of $500 and costs and sentenced to 14 days in jail, during which time arguments may be made on a writ of error and in which the case may be appealed to the supreme court, but in the case of the latter no such release is obtainable.

Charles Lamb, who was charged with the same crime, forfeited his bond. The court stated that this is the highest penalty known for the crime charged but under the circumstances it seemed perfectly justifiable. He said that the defendants broke the law in the face of the well-known attitude of the court.

THE 2-LEGGED VS. THE 2-MINUTE RECORD BREAKER

Arthur Duffy, the most phenomenal sprinter in history, may retire from the cinder path at the end of the present season. His career as an athlete is so illustrious as to stamp him as a prodigy, and it is not probable that his like will be seen in many years. As the only "amateur" member of the human race authentically recorded as having run 100 yards in 9 3-5 seconds of the many thousands who have trained for this "blue ribbon" sprinting distance through generations Duffy wears unique laurels.

For as many years as horsemen were struggling to produce the two minute trotter, athletes were striving to reduce the time for 100 yards below 10 seconds, then below 9 4-5 seconds. After almost numberless efforts Arthur Duffy clipped off another fifth of a second, once before equaled by the professional Donovan.

It is known that the improvement in mechanical assistance has been an important factor in the reduction of the harness record. Even when Lou Dillon trotted her recent mile in 2:05 to a high wheel sulky in an attempt to repeat the conditions under which Maud S made her record a wind shield was used to precede her wonderful flight. The human sprinter has had no aid from external appliances, just the same pair of agile legs, the same kind of lungs and the same limit of grit and endurance. Therefore, if it is fair to cut trotting records with the help of a shield to reduce atmospheric resistance, it is just as reasonable to give the human record breaker the only mechanical advantage possible in his specialty. Before Arthur Duffy kicks off his spiked shoes for the last time it would be a highly interesting experiment to test his speed behind some sort of a wind break. A race-making automobile equipped with a panel of canvas in rear given a flying start on a well-rolled cinder track would furnish the requisite pace and protection.—(Illustrated Sporting News.)

MARSHAL OF HARVARD.

Captain Carl Marshall of the Harvard eleven, has a weary task before him and a fine record behind him to cheer the Crimson partisans through the campaign whose climax will be the game with Yale. As a quarter-back, he has been in the thick of the new era of Harvard football, both in brilliant victory and shattering defeat, and his own playing reputation has gone up and down with the tide of football prestige at Harvard during the past three years. Looking back over the seasons of 1901 and 1902 it is uncommonly interesting to follow the career of Captain Marshall, as a star of the first magnitude on the irresistible team of Captain Campbell, only to disappear in the ruck of disaster which overwhelmed Keenan's warriors last season. Yet it does not follow that Marshall's own career has been uneven or inconsistent. As quarter-back in victory and defeat he was like a troop commander of cavalry whose success or failure in a charge depends on the quality of the men behind him.

Two years ago the prowess of the Harvard eleven made every man a hero, while last year Chadwick's Yale giants so completely smothered their Harvard adversaries that no personal reputations could survive the shock. Marshall went down to ruin with his fellows, almost unnoticed in the general crash. It did not mean that he was less effective as a quarter-back than he had been the year before, but that he had no chance to show individual brilliancy in a contest where the Harvard backs were swept off their feet almost before their plays were under way. They were like mountain climbers trying to preserve their formation in a landslide. The year before conditions were reversed and the Yale backs were unable to make headway against a Harvard line which tore opposition to fragments. Time must tell what sort of a captain Carl Marshall will prove and the quality of his team will settle again the question of his ability as a quarter-back. He stands and falls with his rush line or first line of defense in a much more impressive degree than Captain Rafferty of Yale.—(Ralph D. Paine in the Illustrated Sporting News.)

LIBRARY BOARD.—The Carnegie library board will meet early this week, possibly tomorrow or Tuesday evening, to take up the question of work for the new building. The meeting would have been held sooner, but was postponed on account of the absence of some of the members of the board.

CRIPPLE CREEK EXCURSIONS
OCTOBER 17TH AND 18TH
VIA COLORADO MIDLAND RY.
Saturday $2.50 and Sunday $2.00 round trip. Limit date of sale. Train 10:45 a. m.

I. O. O. F. ATTENTION.
The Colorado & Southern Ry. has announced a rate of $5.65 round trip to Ft. Collins. Tickets on sale Oct. 17, 18, 19. Get your tickets and further information at city office, 15 N. Tejon St.

CRIPPLE CREEK EXCURSIONS
OCTOBER 17TH AND 18TH
VIA COLORADO MIDLAND RY.
Saturday $2.50 and Sunday $2.00 round trip. Limit, date of sale. Train 10:45 a. m.

Expert manufacturing jeweler at Ashby's. Anything made to order; difficult repairing.

VISITING SPECIALISTS
Stay Only a Few Days
At the Weig House
Only

New York Doctors have been located in Colorado Springs for a long time and have cured many people. They can furnish hundreds of testimonials among your friends and acquaintances to prove these cures. These testimonials are not for pleasant reading. We expect you to go to see and talk with the patients so that you can hear from their lips and see with your eyes what we are doing for the sick.

New York Doctors find out your disease without asking you one single question. When you come to the office you are not asked a lot of questions about this and that pain etc., which only tells what YOU think is the trouble. We make a thorough and searching examination and know what is wrong in your system as well as what is not wrong. Don't you know that this is the test of the true specialist? When a diagnosis is correctly made the battle is more than half won. It is an easy matter to prepare medicines for your disease when once we fully KNOW your condition. We treat each case as an individual and prepare personally every drop of medicine you take. There is no mistake in getting the wrong remedy. We know what your condition demands and you get it. No "prescriptions," no mistakes. The right medicine for the right trouble.

Read the following testimonials and talk with some of the people. Don't take our word for this, but hear, see and be convinced. If you want to get well, New York Doctors will cure you. If your case is incurable they will tell you so. If they agree to treat you they will guarantee a cure.

Wm. Anderson,
122 W. Cimarron street.
Says: New York Doctors are curing me of stomach, catarrh and liver trouble after other doctors had failed. I recommend these specialists to all sufferers.

Mr. Van Elzea
New London Mo.
(Now Visiting in Colorado Springs).
Says: I am thankful that I brought my daughter to New York Doctors for I believe they will cure her of Catarrh, Bronchial and Lung trouble from which she has suffered for years. She has steadily improved since being under New York Doctors' treatment. I hear of these specialists through a neighbor of mine, whose wife they cured. (Mr. Van Elzea is president of the bank in his town and a leading citizen of his community.)

Mrs. Geo. P. Little,
929 E. Costilla street.
Says: I have been treating with New York Doctors just two months and have steadily gained in weight and strength. I have no more fever and my lungs are healing rapidly.

G. W. Tiger
Colorado City
Says: I am much pleased with New York Doctors' treatment of my case and believe they will cure me.

E. A. Gardner,
812 W. Huerfano street.
Says: I am happy to say that I have no more rheumatism, thanks to New York Doctors' successful treatment. All swellings have gone, and I feel like a new man.

A -S.

Don't be operated on. Some physicians wishing to line their pockets with filthy lucre, and getting more for operations than for ordinary treatments, would suggest to you an operation. The human race, human form, the organs that make the "wheels go round," are the same now as of yore. Very seldom we find it necessary to operate. If your grandmother got along without surgical operations so can you.

WE TREAT DISEASES OF MEN with late methods, and make cures if we undertake the case.

Remember three days' treatment free (medicines excepted) to all who call in the next few days.

If you are sick, suffering and afflicted, man, woman or child, give New York doctors a call.

Offices 26-27-28 Hagerman building, corner North Tejon and Kiowa streets.

Office hours, 8:30 a. m. to 8:30 p. m. Special for ladies, 2 to 4 p. m. Special for men, 7 to 8 p. m., Sundays 9 a. m. to 12 m.

New York Doctors

CONSULTATION FREE ALL WEEK

NEWSPAPER ARCHIVE®

[illegible] AND VAUDEVILLE — SCENE AND VENUE

Two girls of Henry Miller and Margaret Anglin, not to mention "The Chaperons" and "Something Long" at the Empire and Temple — Peculiarities of Theatrical Shows for the Coming Week.

The co-stars, Henry Miller and Margaret Anglin, will appear at the Opera house two nights this week, Friday and Saturday, presenting two plays. "The Taming of Helen" and "The Aftermath."

They will present for the first time in this city Mr. Richard Harding Davis' clever three-act comedy entitled "The Taming of Helen," which ran for ninety nights at the Savoy theater, New York, last season.

In the part of Philip Carroll, the struggling author, Henry Miller will be shown as his natural self for the first time in his career as a star.

Miss Margaret Anglin as Marion Cavendish, leading lady of the Imperial theater, London, gives this talented actress an opportunity for the display of the entire gamut of her dramatic art. In the third act Miss Anglin impersonates a boy.

The story tells of the love of Philip Carroll, a struggling American playwright (Henry Miller), for Helen Cabot, an American heiress. The scenes of the play are laid in London, whither the young couple have gone to try his play, she to mingle with society. After many struggles and disappointments, Philip's play is placed, through the efforts of Marion Cavendish (Margaret Anglin) whom Philip has promised shall play the leading role. Philip and Marion have frequently rehearsed the play in which the heroine, after saving the life of the hero, flies to his embrace, and when Sir Charles Winpole manager of the Imperial theater, accepts the play the playwright and actress, from their excessive joy, go through the scene which well fits the situation in the play proper. Helen comes upon them unexpectedly, and, in spite of the fact that there are several others present, accepts the situation to mean that Philip and Marion are lovers. On scoling her, Philip, with the prospects of success so close at hand, endeavors to press his suit, and is dumbfounded at her mute cold demeanor. Helen determines to leave for America at once. The night of the production arrives, and the play has progressed up to the beginning of the third and last act with its success a foregone conclusion. Philip has been greatly perturbed by the absence of Helen who has promised to be present. She finally arrives and bids Philip a cheerful farewell. Incidentally caving a note for Marion congratulating her upon her engagement to Philip and wishing them all happiness. When Marion receives the note she is dressed as a boy ready to go on in the final act of Philip's play. She determines to intercept the girl, who intends to take the train at once and sail on the morrow. To this end Marion, in her stage clothes, and with Captain Reginal Herbert, her affianced husband, leaves the stage. Of course there is a great flurry when Marion's absence is discovered, which increases each moment as the time for her entrance approaches. Equally, of course, she appears in time to go on and save the play, which in her absence is threatened with failure, and brings Helen with her. Thus the lovers are united and all ends well.

MARGARET ANGLIN
Leading Lady, With Henry Miller.

Scene from "The Hills of California," at the Temple.

"The Chaperons."

From the standpoint of musical comedy of the higher class, it is doubtful if the current theatrical season will offer a more attractive entertainment than that to be presented by "The Chaperons" company at the Opera house on next Thursday evening.

This organization is declared to possess all the ingredients of the modern comic opera with a dash of that stage condiment called "ginger" sufficient to suitably season a most palatable theatrical dish.

In the leading roles this season are to be seen such capable players as John G. Sparks, Mabel Hite, May Boley, Harry Ladell, Thomas Whiffen, Arthur Earnest, W. V. Strunz, Mae Stebbins, Genevieve Day and Oscar Ragland. More than a score of dashing Broadway show girls and a pretty and powerful chorus are among the features promised.

Hoyt's "A Texas Steer."

That happy satirical farce-comedy, Hoyt's "A Texas Steer," will be seen at the Opera house on Monday evening, October 26. Hoyt's faculty of going from the sublime to the ridiculous in dialogue and situations is as amazing as it is amusing and entertaining, and more truisms are brought out in his productions than in the works of any other American playwright. "A Texas Steer" will deservedly prove an immense attraction here.

The vaudeville bill at the Empire theater beginning tomorrow will be as follows:

An entire change of Edison's latest moving pictures.

Bobby Carrol, the kiddy of all minstrel comedians, assisted by his wife in a one-act original farce comedy, entitled, "Horace and Angeline."

Barthold, the magician, who mystifies them all with his wonderful tricks and also exposing numerous tricks which are performed by our best magicians.

Tyrell, the coon shouter, known shouter throughout this country as thoroughly able exponent of the minstrel and vaudeville stage. Refined, entertainer in songs, jokes, parodies, dances, witticisms and all that is brilliant in that branch of his profession.

Al Hovett, the electrical musical wonder, consisting of a musical act excelled by no artist upon the American stage today. Watch for him, she will be the talk of the town.

Miss Aileen Graham, the sweet singer, has selected for her next week's song, "When We Were Two Little Boys," with beautiful colored illustrations.

Patti's First Appearance in Concert.

But a day came when the knowledge of life was thrust upon the little singer, (Adelina Patti), and at seven the struggle opened before her. Things had gone badly at the opera for some time, and eventually it failed, as opera in America has been in the habit of doing, both before and since. Finally, the savings of the Pattis ran short, and living expenses required the sacrifice of treasured belongings. Already the little Adelina's voice had attracted considerable attention and admiration. An opportunity to sing at Niblo's theater came. Young as she was, she appears to have realized the situation, and, hearing her parents' anxious consultations, and knowing the desperate crisis their affairs were in, begged to appear that she might be allowed to help things along at home. There seemed no other way out of the serious dilemma, so her concert debut was made in New York where, eleven years later, she was to sing for the first time in grand opera. There was but one stipulation that she made on this debut occasion, and that was that she be decked out like a "real" prima donna, with a veritable coiffure and a dash of powder over the red in her cheeks. "Ah, non giunge," from "La Sonnambula," and "Una Voce," from "Il Barbiere di Seviglia," were the things she sung that evening and the result settled her career for some time to come. It was decided to make a concert tour with her, and months of travel followed, doubtless wearing enough, for facilities for locomotion were not then what she later found them to be as a diva in her own private car. "If the journey was at night," she said to me, "my father would turn over a seat, bundle me up in a shawl, and I would go off to sleep. Sometimes we would arrive at our destination late at night and no supper was to be had. Then I would eat my bread and cheese with a glass of water and feel quite content if they would only let me have my doll." —(Success.

MAY BOLEY AND MR. THOMAS W HIPPER WITH THE CHAPERONS

THE PRETTY GIRLS IN WAX.

Their Rich and Warm Tints, and Yet so Cold—The Wonder of an Onlooker.

My attention having been attracted to a lot of swagger suits for women in the show window of one of the big dry goods stores on Smithfield street yesterday morning, I stopped, looked and listened and then proceeded to observe. The suits were all right, I suppose—generally are in this store—but I'm hanged if I ever saw a prettier lot of girls—in wax—in all my life before. Straight away my curiosity was aroused, so I entered the store and going up to the floorwalker asked him to direct me to someone who could tell me something about the genesis of the wax figure. To begin with, I learned that some of the finer figures are quite costly being put together with every regard for all that is correct in art as well as nature. Every blessed wax woman in that window was a decided blonde, with the prettiest kind of blue eyes—not hazy blondes, nor strawberry blondes, but that auburn variety of hair that men drink toasts to and over which poets rave. Closer inspection revealed the fact that the eyelashes and eyebrows were generally dark and neatly cropped. In fact, the whole facial part of nature's counterfeit presentment bore every evidence of that careful grooming that always marks "the perfect lady." But the hair. I asked about that and was stuffed with the information that it was natural. I would give a good deal to know who the pretty proprietor is the quick was of that lovely auburn hatch that graced the third figure from the left in the stunning walking suit. If there be so much in the head and face of the figure to excite the curiosity of mankind, how much more so must there be in the form that to all external appearances resembled none so much as that of the Venus de Milo—in stays? To preserve the verities of fashion as well as nature the costume must appear as though it encased any of those living, breathing, palpitating figures that pass up and down the avenue, and that all men—the saints as well as the sinners—turn around to look at when they pass. And what does this presuppose—that the upper part of the costume must have been put on one of those creations in pink and blue ribbon known as "straight fronts" or something on that order? Not at all. The figure is just made that way. And still the wonder grows and grows how so much that is beautiful and rich and warm can maintain the rigidity in cold, unsympathetic wax.—(Pittsburg Dispatch.

New "Steer-tying" Record.

A new steer-tying record for this territory was established by Deputy Sheriff Oscar Roberts in the contest at Mesa on Friday afternoon. The contest was held for the purpose of getting rid of some Fourth of July funds which had been held over from the original entertainment and incidentally for the art of steer-tying.

Mr. Roberts accomplished the job, catching and tying the steer in 30½ seconds, for which he received $32.50. John D. Rockefeller was not making money any faster during that trying half-minute.

Other contestants were Bob Gillan, :35½, Tom Anderson, 1:06¾; Joe Gibson, 1:05½; Frank Flores, :34; Will Anderson, :46¾; Leo Brizzee and Barkley broke their ropes, and Jones and Jim Anderson did not finish the contest.

There is a matter of dispute about the steer-tying record of the world. It is claimed that it is held by a Texas boy, 18 seconds. But, according to the rules which prevail in this territory, such a feat would be impossible. To tie a steer in a half-minute almost requires that the job shall be accomplished in the air.

That contest ought to have had the presence of Mr. Boykin, the biograph representative of the government, for whom Mr. Roberts tied a couple of steers early in the week.—(Mesa (Ariz.) Republican.

A TURTLE'S $200 BREAKFAST.

He Dined Like Lucullus at the Goldfish Farmer's Expense.

"If a cat worth 25 cents swallows a canary worth $2.50, what is the value of the resultant creature?" is one of the problems in the joker's arithmetic. A goldfish farmer in Pennsylvania is wrestling with a somewhat similar question. About 500 of his choicest goldfish, and some silverfish besides, were placed in a small, separate pond, that they might thrive and wax fat.

The fish got on swimmingly until one night a week or so ago. The proprietor visited his pond in the morning only to find some of his fish dead, some wounded and another large number unaccounted for. Yet in a moment they ceased to be unaccounted for, since on the bank a 10-pound snapping turtle was sunning himself with an air that said: "Fate cannot touch me. I have dined today." It has been computed that the very "fanciest" of fancy goldfish, the "celestial telescopes" and their ilk, are worth something like $150 a pound. In this instance the pond's roll of casualties showed that the turtle's late supper or early breakfast represented approximately $200. For that sum he could just as well have had a bower of palms to eat in and an orchestra to play the while.

It may be doubted if even the celebrated banquet of the monkey at Newport cost any more. The turtle had even been so fastidious as to reject the silverfish, which were swimming about unharmed and in undiminished numbers. His prejudice against a double standard was so marked that the new owner named him "Gold Democrat" on the spot.

For the sake of the associations which are centered in him Gold Democrat has been allowed to live in a box by himself. The story teaches that the chicken farmer who dreams all night of hawks, foxes and defective incubators, is not the only fancier who has natural enemies to contend with.—(New York evening Post.

NATURE VS. BRYAN.

Prophets are doleful folk; and Mr. Bryan never could keep from dropping into prophecy. For at least seven years he has been speculating upon futures and has always "got on the wrong side of the market." Nature, that sly old devilling wag, seems to have bent all her energies to confute this earnest and confident soothsayer. She sent fair weather and enormous crops to the United States, drouth and famine to India. At her command the gold that lay perdu in the bowels of Alaska came out to add to the money of the world and the discomfiture of Mr. Bryan's woful vaticinations. Agriculture burned his mortgages and still had "money to burn." The bleeding brow of "Labor" wore a brand-new fall hat. Prosperity came with full horn and blew it derisively at the saddened seer from Nebraska.

There was one more "paramount" issue—the trusts—the wicked, wicked trusts. The accursed monopolies that were sucking the life-blood of the producing classes must be—Whoop, hurrah! Along gallops a wild young broncho ridden by a wild young cowboy with far-seen gleaming teeth and a wealth of voice. He charges at the trusts. He puts the bleeding brow of labor. He gathers in the toiling masses. Poor Mr. Bryan is left without a prophecy fulfilled or an idea with any votes in it not boldly prigged and carried away by the emphatic young gentleman with the broncho and the free dental exhibition.

Mr. Bryan is as engaging a man as ever made or mounted a platform or a hobby. Don't blame him. He did the best he could. He is the victim of the humor of things.—(Everybody's Magazine.

$25.00 to California.
$25.00 to Seattle.
$25.00 to Portland.
$22.50 Spokane.
$20.00 to Helena.
$20.00 to Butte.

Every day via the Colorado & Southern railway. City office, 16 North Tejon street.

P. S.—Remember we are still running 6 elegant trains, Denver and Pueblo every day. Our 6:45 p. m. Denver train is a hummer; also carries cafe car.

MIDLAND BAND CONCERT.

Stratton park will have a Midland Band concert on Sunday afternoon, from 3 to 5 o'clock.

CRIPPLE CREEK EXCURSION
SUNDAY, OCTOBER 18TH.
VIA THE SCENIC SHORT LINE

Rate $3.00 round trip. Limit, date of sale. Tickets good going on Short Line train leaving Colorado Springs at 10:35 a. m.

VIA THE SHORT LINE
CRIPPLE CREEK EXCURSION
SUNDAY, OCTOBER 18TH.

Tickets good going on Short Line train leaving Colorado Springs at 10:35 a. m. Rate, $3.00 round trip. Limit, date of sale.

$2.75 ROUND TRIP $2.75
CRIPPLE CREEK EXCURSION
VIA THE SHORT LINE

Date, Wednesday, October 14th. Limit two days. Good going on Short Line trains leaving Colorado Springs at 10:35 a. m. and 6:20 p. m.

Half rates to interior Colorado points on Rio Grande October 14. Final limit October 31.

The Cecilian
THE PERFECT PIANO PLAYER
Costs only $[illegible]25c. A little money now and a little each month is all we ask.

[illegible] Music'an

writes: "When in your warerooms last Thursday I was perfectly astonished at the marvelous playing of the CECILIAN PIANO PLAYER. The phrasing, the tone color, its touch and the shading of the several selections I listened to in which every technical difficulty was so completely under the control of the operator that one would think a virtuoso were at the keyboard. What a wonderful educator it is to those who have a taste for classical music and yet have not the ability to personally execute it. I certainly believe the CECILIAN superior in every way to any piano player yet produced." easy payments if desired.

For sale in Colorado only by

Sherwin-Knight-Baumgardner Music Co.
THE LARGEST MUSIC CONCERN IN COLORADO
NEW LENNOX BUILDING.

"We sell but one quality—THE BEST"

SOWY[illegible] & CO.
Jewelers and Opticians
28[illegible] N. Tejon

We have a fresh stock of Jewelry, Watches, Cut Glass, etc., to select from. No old shop-worn goods. Call and see for yourself.

SC[illegible]MM[illegible] & CO. [illegible]ewe[illegible]ers and [illegible]pticians
28½ North Tejon Street

"We sell but one quality—THE BEST"

[illegible]
7 East Pike's Peak Ave., Colorado Springs. Telephone, Red 635.

Chinese and Japanese Fancy Goods and Curios.

Fine china cups and saucers, plates and fancy dishes. Old Satsuma ware. Japanese purses. Fine cloisonne vases. Embroidered silk handkerchiefs. Satin table covers. Embroidered linen tea-cloths and doilies. Blue and white linens. Congees. Chinese and Japanese silks. Ladies' and gentlemen's silk jackets and dressing gowns.

KIMONOS, TEA, EBONY STOOLS, CHAIRS AND TABLES, ETC.

[illegible]ES[illegible] Y[illegible]
to remember that if you want to
PAY [illegible]ESS AND DRESS BE[illegible]
[illegible]EE US
Specia[illegible] [illegible]er a [illegible]ext Wee[illegible]
We will make to your order any style of our Twenty-five $ Suits or Overcoats for
W-[illegible]Y [illegible]S
Fit and workmanship guaranteed.
Your money back if you are not satisfied.
A few $8.00, $9.00 and $10.00 Trousetings to your order for $5.00. At
[illegible]YA[illegible]A[illegible]S
105½ No. Tejon St.

[illegible]
FOR
Batter Cakes, Biscuits and Bread. Purity, Quality, Cleanliness.
BRANDS.
EASTONVILLE, BLUE HI[illegible], COLORADO
for sale b[illegible] all the best merchants.
MADE BY
[illegible]SSE[illegible] [illegible]ES M[illegible]CAN[illegible] [illegible]OMPAN[illegible]
COLORADO SPRINGS

$31.[illegible]
[illegible] AND [illegible]
N[illegible] 28, 29 [illegible] 3[illegible]
Rock Island System
Tickets good via Omaha, Kansas City or St. Joseph. "Rock Mountain Limited"—"one night to Chicago." Leaves Colorado Springs 11:45 a. m.; "Night Express" leaves Colorado Springs 10:30 p. m. Kansas City and St. Joseph train leaves at 8:45 p. m. Dining cars for all meals; midday luncheon fifty cents.
W. W. W[illegible], City Pass. [illegible]gt.
2 PIKE'S PEAK AVE.
Colorado Springs, -Colorado.
HAL S. RAY, General Agent, Denver, Colo.

[illegible]
FOR
Batter Cakes, Biscuits and Bread, Purity, Quality, Cleanliness.
BRANDS.
EASTONVILLE, BLUE HI[illegible], COLORADO
for sale b[illegible] all the best merchants.
MADE BY
[illegible]SSE[illegible] [illegible]ES M[illegible]CAN[illegible] [illegible]OMPAN[illegible]
COLORADO SPRINGS

[illegible]EAD [illegible] GAZE[illegible] WANTS

NewspaperARCHIVE®
NewspaperARCHIVE®

SCORES Sowder Loses to Kansas HOT Tigers Don't Make Good FROM High School Defeats Pueblo GRIDIRON

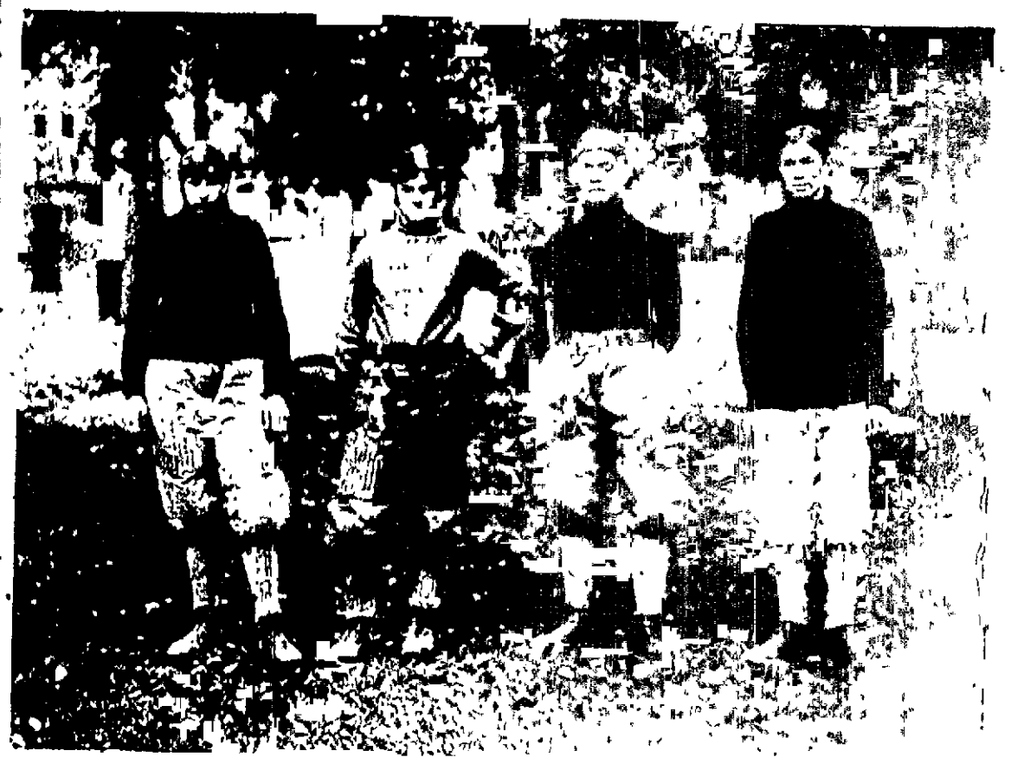

CAPTAINS OF STRANG SENIOR FOOTBALL LEAGUE

Left to right.
R. H. Howe, Central Juniors, J. H. Counts, West Sides, No. 1 W. H. Lowther, Manitou, Fred Bates, Deaf and Dumb school team, R. Hillerson, le; E. Cree, qb; F. Smith, qb; C. Smith, rh; R. Cree, lh; Lowther, fb; Ferguson, sub.

Deaf and Dumb.
Hewitt, re; Northern, rt; Davis, rg; Musser, c; Howe, lg; Garrison, lt; Hill, le; Tuskey, le; qb, Emerick, qb; Bates, rh; Chandler, lh; Hosea, fb.

TEAMS OF THE LEAGUE

Central Juniors.
Fuller, lt; Howe, qb; Sinton, manager; Finlay, le; Wilks, lg; Boyland, c; Weller, rg; Morrison, rt; Hite, re; Smith, lh; Mathews, fb; Perkins, rh; Coombs, ql.

West Sides
Kissel, lt; Murphey, fb; Counts, lh; Martin, le; Fowler, re; Hackel, rt; Lee, rg; Kimball, lg; Hester, lt; Randolph, qb; Gregory, c.

Manitous.
Jones, c; Carnes, rg; Douglas, rt; Scott, re; Redenbaugh, re; Johnson, lg; J. String-

ALUMNI ARE ALL SMILES

"You Go," They Are Saying.

TIGERS FALL

HOW IT HAPPENED THAT THE "HAS BEENS" AT COLORADO COLLEGE HAD DOWN HILL PULL.

The Alumni, 6.
College Tigers, 5.

The college Tigers were shown a bit of football, as it is played yesterday afternoon on Washburn field, by the alumni of the institution, and incidentally were defeated by a score of 6 to 5.

It is about time that the members of the varsity team and those intending to play with that aggregation take a tumble to themselves, and by that term is not meant a tumble on the field. If the collegians ever intend to bring another intercollegiate championship football banner to Colorado Springs there must be a vast change in the condition of affairs among the athletes representing the black and gold on the gridiron.

Slow, "dopey" and spiritless football is what has been handed out by the men now wearing new uniforms and sweaters in the squad to their friends and supporters since the season began and if the team does not wish to play to empty stands and beat the Aggies in the race for the leather medal, they must change their tactics.

Why Not Make Good?

The team has good material, and is well supported, but unless there is more spirit injected into the play, the Tigers might as well give up right now. In yesterday's game, the Tiger eleven, who have been kept on the move ever since their defeat by the Haskell Indians three weeks ago by Coach Merrill when left to themselves, went to sleep and the alumni, many of whom had not played together for years and some never before, pushed and batted them over the field and ran away with the ball before their eyes.

No such snap and spirit in the Tigers as there used to be, and unless the present signs fail, there will not be this season.

The following little piece of figuring may interest the members of the team:

Reflect on This.

It may be stated for the benefit of those uninformed that Denver university is looked upon as the least formidable, outside of the Aggies of the teams the Tigers will meet in the championship race.

The Haskell Indians defeated the Tigers, 45 to 0. Last week Denver university held Nebraska down to 10 points.

Yesterday Nebraska defeated the Indians by a score of 16 to 0.

What will happen next Saturday when the college and Denver university get together?

Merrill was the particular star in yesterday's contest. The big coach plowed through the line of his pupils like a locomotive through a wheat field and it seemed as if he could have played the team by himself. The other men on the alumni did some fine stunts, however. Overfield the Pennsylvanian was there at center, Keller and Floyd played well and Johnny Houk showed some of his old-time form at right end. Wade played a good game but his style was rather rough for present day rules, although perfectly permissible when he was captaining the High school and playing with the college.

Alumni Knuckled Down.

The first half opened with Nead kicking off to Merrill on the 25-yard line of the alumni. The alumni then knuckled down and simply knocked, booted, punted and elbowed their opponents down the field, livening things up with an occasional end run. After six minutes of play, Prior shot across the line for a touchdown. Merrill kicked goal. Score, alumni 6, Tigers 0.

Nead kicked out again, but the ball was promptly returned to college territory and the half ended with the ball on the college 15-yard line.

Tigers Saw Things.

The Tigers saw things during the interim between the first and second half and when the latter opened Captain Dale's men had become somewhat animated. Merrill kicked off to English and the ball was sent rapidly up the field towards the alumni goal line. They were held at the 35-yard line and the college was forced to kick to Merrill on the 25-yard line. Merrill was soon forced to kick for the alumni but the kick was blocked by Dale but Merrill secured the ball and soon kicked again this time to his 35-yard line. On the second down Hill broke through the line and ran for a touchdown. Hill punted out to Millback but the latter could not hold the catch and no try at goal was allowed. Score 6 to 5 in favor of the alumni. The half ended with the ball on the college 15-yard line.

Spectators during the game were much annoyed by the actions of small boys who persisted in running through the stands and over the field.

A policeman attempted to drive a band of them off and it required a display of his club before they would disperse.

College Tigers		Alumni
Hale	c	Overfield
Jackson	rg	Work
Rice	lg	Keller
Nead	rt	Kitely
Hedbloom	lt	Lloyd
Lamb	re	Houk Johnston
Clark	le	Armstrong
Randolph	qb	Meade
Griffith	rh	Prior Morgan
Pardee	lh	Wade
English	fb	Merrill

Officials Coach Dubach and Captain Fowler both of the High school team, referee and umpire George Gardner of the college. Time: Length of halves 15 minutes.

PRINCETON DEFEATED THE CARLISLE INDIANS

Princeton, N. J., Oct. 17.—In a pouring rain Princetown defeated the Carlisle Indians this afternoon by a score of 11 to 0. Princeton kept the ball nearly all the time, but made 12 fumbles.

The first score was made on a series of plays in which Short figured prominently by line plunges and part by long end runs. Hart crossed but fumbled and Vetterlein made a sensational run of 50 yards and was downed on the 1-yard line. Footke scored around left end.

Neither was made in the second half, but the ball continually swapped hands on fumbles. Miller of Germantown Pa., who played right end, had his nose broken.

BUCKNELL PUT UP GREAT GAME AGAINST CORNELL

Ithaca, N. Y., Oct. 17.—The hardest game on the Cornell schedule played thus far this season was that with Bucknell this afternoon when Cornell had difficulty in scoring a single touchdown. The final score was 6 to 0.

In the first half neither side scored. Early in the second half the visitors carried the ball to Cornell's 20-yard line where Hice got it on a fumble. Line plunging by McAllister and Hunt brought it to the 26-yard line. Brewster gained 25 yards on a fake kick and Hice scored a touchdown. Brewster kicked the goal.

COLOMBIA PLAYED GREAT GAME AGAINST AMHERST

New York, Oct. 17.—Amherst was defeated by Columbia today at the Polo grounds 12 to 0. Columbia played a splendid game. The whole team was as a unit in offensive play getting behind the ball and forcing it at will through the entire Amherst team. There was much fumbling due to the rain. During the entire 90 minutes of play Amherst gained her distance only four times.

GOOD WORK ON THE PART OF THE YALE HALFBACKS

New Haven, Conn., Oct. 17.—Yale defeated the Pennsylvania State eleven today in a rainstorm, 27 to 0. Yale scored two touchdowns in the first half by bucking the line and end-running. Play was of the simplest throughout and the superiority of the Yale halfbacks rather than the attacking power of the forwards is responsible for the big score.

PENNSYLVANIA SCORED 30 AGAINST BROWN

Philadelphia, Oct. 17.—In a game, the feature of which was many fumbles, the University of Pennsylvania football eleven defeated Brown university, 30 to 0. Pennsylvania scored 11 points in the first half and 19 in the second.

NEBRASKA DEFEATED THE HASKELL INDIANS

Lincoln, Neb., Oct. 17.—In a rapid rough-and-tumble game, Nebraska defeated Haskell by a score of 16 to 0. The Indians nearly held their own at the outset, but went to pieces in the second half.

THEY DEAL IN TRIPLETS

And Each Hates the Other Muscle Down.

[illegible], OCT. [illegible], NOV.

THE WAY THE STRANG LEAGUE PLAYERS PERFORM IS WORTH READING ABOUT—READ IT, NOW!

Four close games were played in the Strang Juvenile Leagues yesterday.

In the Senior league, which began its schedule yesterday, the West Sides won from the Manitous by a score of 6 to 0, and the Centrals were defeated by the Deaf and Dumb school by a score of 0 to 15.

In the Junior league the Bancrofts and the West Sides played two half hours without scoring and the Colorado City team won from the North Ends by a score of 11 to 0. The Ivywilds did not play. This is the second 0 to 0 game that has been played in this league during the past two weeks. The teams in both leagues are very evenly matched.

Kester's Great Run

The feature of the game between Manitou and the West Sides played on the West Side grounds was the the 85-yard run of Kester of the latter team for a touchdown after a fumble. Manitou got within one yard of her opponents' goal but was held for downs.

The game at the Institute grounds between the deaf mutes and the Centrals was full of star plays. Hosea's handling and Bate's interference were the features. Clesson, Northern and Shupp, the heavy men of the Dummies, did not play. Score, end of first half, 0 to 0, in favor of Deaf and Dumb team.

The Weighty Seniors

The Senior league teams were weighed yesterday and averaged as follows: Manitou, 148 pounds; West Sides, 148; Centrals, 159; Deaf and Dumb team, 124.

Following is the schedule of the Junior league:

October 10, West Sides vs. Manitou, Centrals vs. Deaf and Dumb.

October 24, West Sides vs. Centrals, Deaf and Dumb vs. Manitou.

October 31, West Sides vs. Deaf and Dumb, Manitou vs. Centrals.

November 7, West Sides vs. Manitou, Centrals vs. Deaf and Dumb.

November 14, West Sides vs. Centrals, Deaf and Dumb vs. Manitou.

November 28, West Sides vs. Deaf and Dumb, Manitou vs. Centrals.

H. STRANG,
Founder of the Strang City Juvenile Athletic Leagues

HARVARD DEFEATED CADETS BY SCORE OF 5 TO 0—PLAY MAINLY IN WEST POINT'S TERRITORY

West Point, N. Y., Oct. 17.—Under extremely bad weather conditions Harvard defeated West Point, today, 5 to 0. There was much fumbling on both sides. It was probably the most desperately fought game ever seen on West Point's field. Exchanges of punts were frequent.

Near the close of the first half Early of Harvard made a clever rush at the site of the formation and, evading the ends, ran 25 yards, crossed West Point's goal line and made the only score of the day.

The plays throughout the first half were mostly in West Point's territory. There was no time during the game that Harvard's goal was threatened.

Soon after the second half began, Prince of West Point got in possession of the ball within 20 yards of the army's goal and ran the entire length of the field, crossing the enemy's line. The wildest enthusiasm prevailed for a minute, but the umpire declared it out of order and the spectator was recalled.

WASHBURN VERSUS PLAYER'S POLLER

SCORE OF 12 TO 11 FAILED TO INDICATE COMPARATIVE MERITS OF TEAMS

Boulder, Colo., Oct. 17.—The football game between the Universities of Kansas and Colorado was won by the former by a score of 12 to 11, but this hardly represents the merits of the two teams.

The visitors outplayed the Colorado men, the feature of the game being 60 yards tucking through the center for a touchdown by the Kansas men.

FOOTBALL SCORES

At Ann Arbor—Michigan 6, Indiana 0.
At Minneapolis—Minnesota 75, Iowa 0.
At Columbus—Ohio State university, 59, Kenyon 0.
At Galesburg, Ill.—Knox college 20, Chicago College of Physicians and Surgeons, 0.
At Lexington, Ky.—State college 18, Kentucky Military institute 0.
At Lafayette—University of Illinois, 29, Purdue 0.
At Cincinnati—Miami 15, University of Cincinnati 0.
At Terre Haute, Ind.—Rose Polytechnic 5, Eastern Illinois normal 0.
At Ames, Ia.—Ames college 36, Coe college 0.
At Omaha—Creighton university 10, University of South Dakota 2.
At Annapolis—Navy 5, Dickinson 0.
At Chicago—Chicago 9, Northwestern, 0.
At Madison—Wisconsin 87, Beloit 0.
At New York—Columbia 12, Amherst, 0.
At South Bend—Notre Dame 56, De Pauw 0.
At Columbia, Mo.—Drake college, 12, University of Missouri, 0.

[illegible] WEDDED

AND TRILBY H. HAS COIN TO MATCH—THIS IS RARE SPORT FOR ANYBODY—THIS IS SECOND MATCH.

Another match race has been arranged between Way Behind, Clark Mellen's pony, and Trilby H., owned by Jake Becker, for one week from next Saturday afternoon. This time the match is for $500 a side.

The two were matched last week, Trilby H. winning by a neck over a quarter-mile course. The same distance will be run in the second race, and will carry catch weights. The riders have not been selected.

Way Behind has been in a number of match races. During the June race meet he was defeated by Beans, one of the horses of a Nebraska stable.

Sporting Notes

One of Penn's football men is named Funk. Fittingly enough he's playing on the scrub team.

Swimming the English channel now classes as sport with the feat of hurdling Niagara falls in a barrel and hunting for the North pole on snowshoes.

Latest reports do not give the reinstatement of J. A. Beecher of this city as a member of the Denver Gentlemen's Driving club. Beecher still insists that he has committed no infraction of the rules.

The Millionaires go to Pueblo today to meet the Colorado Fuel and Iron team for the fifth time this season. Both teams have two games to the good and today's rubber will decide the state championship.

Another state bowling record went glimmering Friday evening in Denver, when James Lillis of the Storks made a score of 258 in a league game. This breaks the record for individual scores in a single game in competition.

There is talk of organizing a city bowling league among the four clubs. A city league would keep things moving in the sport. The new Florists team, Cutler academy, the Independents, Colorado college, the Y. M. C. A. and the Antlers are mentioned as members.

Bill Rourke is pouring some hot shot on the head of President Sexton of the Western league. Rourke says Sexton must be deposed if the league is to remain intact and says the other magnates are equally as "sore" on the present head of the organization.

They paused in front of cell 14. "A pathetic case," said the superintendent, "the most violent in the asylum." "Yes?" questioned the visitor, sympathetically, "who is he?" "A sporting editor who tried to keep track of all the trotting and pacing records broken in 1903."

In one essential point, at least, Hugh Duffy, the Quakers' new manager, is a winner. Last season, while playing at Des Moines, Ia., Duffy knocked a ball through the parlor windows of a house back of left field. An old Irish woman and a policeman soon came to arrest the culprit, and Duffy was pointed out. Inside of five minutes the old lady was calling him Hughey and he had an invitation to dine before leaving the city.

CAPTAINS OF STRANG JUNIOR FOOTBALL LEAGUE.

Left to right.
Paul Bossart, West Sides, C. K. Whittaker, Colorado City, O. E. Nelson, Bancrofts; E. W. Peak, North End Juniors, H. W. McRae, Ivywilds.

TEAMS OF LEAGUE

West Sides
P. Bossart, lt; R. Booth, fb; E. Lucas, lh; M. Cort, lh; E. Rush, le; H. Caldwell, re; J. Ross, rt; G. McKinney, lg; C. Anderson, c; J. Bleeke, rg; H. Bossart, qb; W. Morris, qb; H. Lyons and E. Fate, subs. J. Counts, manager.

Colorado City
H. Roby, fb; F. Burson, lh; S. Stroot, rh; R. Soneckson, qb; C. Epperson, c; E. Gearvas, lg; F. Parker, rg; W. Lewis, lt; J. Wilson, rt; C. Whittaker, le; F. Pearson, re.

Bancrofts.
O. Nelson, fb; O. Gretskey, lh; L. Stroot, rh; C. Kinsman, re; J. Harrington, lg; R. Beringer, le; E. Martin, qb; W. Dodge, rg; L. Beyle, rt; F. Fizerch, c; V. Phillips, lt.

North End Juniors
R. Baty, fb; H. Smith, lh; E. Peak, rh; W. Cox, qb; H. Dye, le; C. Lowell, re; J. Bernard, rt; R. Martin, lt; H. Hockins, rg; R. Heller, lg; R. Lloyd, c; C. Greene and A. Stratton, subs.

Ivywilds.
Siegal, re; Tuckerman, rt; Harrol, rg; Hall, c; Butler, lg; Dickson, lt; Perkins, le; McRae, lh; Hart, fb; Kunsler, rh; Jones, qb.

[illegible]

GUN CLUB HOLDS AN IMPORTANT MEETING JOHN W. GARRETT NOT IN THE COMPETITION

The postponed meeting of the Colorado Springs Gun club was held last night at Strang's. Several important changes were made in the constitution and by laws and it was voted to begin an active campaign for membership and bring the club out of the lethargy into which it has fallen during the past few months.

The feature of the meeting was the announcement that C. L. Tutt had offered a handsome trophy to be placed in competition among the members. Mr. Tutt turned the selection of the trophy over to a committee consisting of "Bud" Lawton, John Garrett and H. Strang. The committee will meet in a few days and a cup will probably be selected. Mr. Garrett announced that he would not compete.

The trophy will probably be shot for for the first time two weeks from yesterday. The contest will be continued at every weekly shoot until it has been won three times. The shooters will be handicapped.

It was decided that all new members in the club should be charged $5 per year as annual dues. Those who have paid the $25 dues will be enrolled as life members with dues paid. New members made secure life membership at the same rate. Members will be charged one and one-half cents each for targets while outsiders will be charged two cents, except members of other clubs.

Officers were not elected but will be at another meeting to be held in a short time. The club now has a membership of 43 and several applications are before the committee.

The report of the treasurer showed that the club was in good financial condition. In addition to a small balance in the bank the club has all its indebtedness on the club house and fixtures amounting to about $1,250, paid.

The club has never before made an assessment or charged any dues since its organization.

POLO TEAMS WON FROM THE REDS

RESULTED IN VICTORY FOR THE "REDS" BY SCORE OF 6 TO 2.—STORY OF THE GAME.

The polo game yesterday afternoon on the North End grounds between two picked teams, resulted in a victory for the Reds by a score of 6 goals to 2. The match was fast and exciting although a trifle one-sided. Four periods of eight minutes each were played.

The two teams lined up as follows:

Reds—Baldwin (c), Bryant, Mellen and Hagerman.

Blues—Webb (c), Every, Gilpin and Scott.

Another match will probably be played on the same grounds next Saturday afternoon between picked teams. Several Denver polo players are expected down to take part.

The prospects for a winter of boxing are not promising. With Louisville and St. Louis closed, the only neighboring city where bouts of any importance can be pulled off is Detroit. Milwaukee stands for the game in a mild way, but the big men are not allowed there. Little progress has been made toward the reopening of the game in Chicago.

Although it has been said by many that the "Silent Man" of the light harness game, Ed. Geers, was all in, and that he had seen his best days of usefulness in connection with the reins, he has surprised horsemen by holding his own against the skill of the younger element on the turf.

Johnny Hart of Yale will coach Amherst this fall while Gould, last years' coach and captain of the '01 team at Yale, has succeeded "Doc" Hillebrand at Annapolis.

Speaking of records, the real 1903 champion in all classes has been the pacing and trotting wonder Wind Shield.

Walter Camp thinks that Princeton has the best outlook under the new football rules.

THEY ONLY KEEPS [illegible]

But Why They Don't is the Question.

[illegible] WEEK

PUEBLO CENTRALS WERE EASY MARKS FOR THE LOCALS AND THEREBY HANG A TALE.

High School 18.
Pueblo Centrals 0.

Yesterday's score was not as high as it should have been on the local school's part, notwithstanding the fact that Captain Fowler, Russel and Cort, were in the crippled list before the game.

While Coach Dubach's men played a good game in some spots, there was entirely too much fumbling. This, however, was true of the work of the Centrals who were even worse offenders in being unable to keep their hands on the ball.

The locals overweighed their opponents by about 10 pounds.

Next week the local school plays its first championship game of the season in Denver with the East Denver High school. East Denver is said to be stronger than ever this year. The men are heavy, fast and are thoroughly trained, and play prove the stumbling-block for the locals in their chase for the interscholastic banner.

Keep It Up!

This week the locals must spend all their time in good, hard practice if they anticipate a victory, for only the best of playing will bring it to them. In yesterday's game the locals outshone their opponents but they had very little opposition in the second half.

The Centrals defeated Cripple Creek High school by a score of 15 to 0. The locals defeated Victor High school by a score of 40 to 0.

Despite the fact that they were in a slightly crippled condition the locals should have at least made two more touch-downs yesterday. The local team went into the game with less confidence than usual, and this proved to their advantage for last week the chief factor in their defeat was over-confidence. This does not mean, however, that the High school should not have confidence in their playing, for a certain amount is always necessary, but over-confidence often proves disastrous.

On account of the college game in the afternoon the game was played in the morning, the kick-off being made at 11 o'clock. The Pueblo[illegible] were late in arriving and the game was delayed accordingly, the second half coming to an end about 1 o'clock.

Loyalty to Team.

The attendance was good for a morning game, and the High school students were certainly loyal to their team. The rooting was like that of the good old days, and the girls and boys "whooped things up" in great shape.

The "Terrors" had everything their own way in the first half. Fowler kicked off to Hartman on the 10-yard line, who carried the ball twenty yards before being downed. Pueblo fumbled and the locals gained ten yards. The locals fumbled and Pueblo took the ball for a gain of ten yards. Pueblo fumbled the ball again and Tyer got it and ran fifty yards for a touchdown, after about five minutes of play. Fowler kicked goal.

Weller's Long Run.

Hartman kicked to Fowler on the 20-yard line, and Fowler carried the ball twenty yards. Soon afterwards Weller took the pigskin on a long run to the 10-yard line of the visitors, and was soon pushed over for the second touchdown. Fowler kicked goal. Score, 12 to 0.

Hartman kicked off to Fowler, who made an exceptionally good run and gained the visitor's 45-yard line before being downed. McCune added ten yards and Fowler punted. Pueblo started to bring the ball back but fumbled, and Cort secured the ball and with a short run through holes in the visitors' interference crossed the line for the third touch-down. Fowler again kicked goal, the ball hitting the post, but bouncing over. Score, 18 to 0.

Fower kicked off and Tyler got the ball, and with a double pass the locals got the ball to within ten yards of their opponents' goal where they were stopped by a good tackle by Hartman. McCune was hurt in the play, but the half was nearly over. It ended with the ball in the middle of the field in the Springs' possession.

Runs, Bucks and Punts.

The second half opened more auspiciously for the visitors. With end runs, line bucks and punts they rolled the pigskin to within ten yards of the High school goal, but fumbled, and the High school gained possession and carried it out of the danger zone. After this failure to score the Pueblo[illegible] turned their attention to keeping the High school from adding to their score. The half ended with the ball in the Springs' territory. The High school used several of its subs in the second half.

The contest was a good one and there was very little kicking, the last part of the second half being devoted to the disputes. Hartman did by far the best work for the visitors. Fowler's punting and Draper's tackling were among the best points of the High school game. Tyler's usual long run was forthcoming.

Following was the line-up:

Colo. Springs		Pueblo Centrals.
Draper	re	Broom
Harbert Roe	rg	Tischer
Linderfelt	lg	Hubbard
Russell, Lind	rt	Patterson
Morrell	lt	Gregg
Cort	re	Walker
Walling	le	Gayton
Randolph, Weller	qb	Low
Fowler (c)	rh	Hodge
Tyler	lh	Stewart
McCune, Russell	fb	Hartman

Officials—Meade, umpire; Emrich, referee; Kitely, head linesman. Length of halves, 20 and 25 minutes.

STATE SCORES

At Golden—Golden High school 5, Manual Training school, Denver, 0.
At Denver—Denver university, 23; East Denver High school, 0.
At Denver—Sacred Heart college, 2; North Denver High school, 0.
At Victor—Victor, 0; Cripple Creek, 6.
At La Junta—La Junta, 6; Las Animas, 6.

MOSHER WON

WAS THE ONLY MAN TO DOWN HIM IN TOWN AND GOWN PLAY YESTERDAY.

G. W. Mosher was the only player to down "Colonel Bogey" in the 18-hole handicap Haskell ball sweepstake against the gentleman, played on the links of the Town and Gown Golf club yesterday afternoon. Mosher won the sweepstake by a score of 1 up. F. M. Taylor, who finished second, ended with a score of 1 down.

Following is the score:

Players—	Score.
G. W. Mosher	1 up
F. M. Taylor	1 down
E. P. Shove	1 down
C. S. Smith	2 down
S. Aldrich	4 down
S. J. Mattocks	4 down
J. G. McIntyre	5 down
C. P. Dodge	5 down
S. F. Hamp	6 down
W. R. Starkweather	8 down

Outside of weekly tournaments and matches there will not be much golf at the club until the Ambassador's cup is placed in competition. The trophy will be played for for the first time in December. The cup was offered to the club by Belamy Storer, United States minister to Austria, and the play for it will be quite spirited.

Tuesday afternoon there will be a nine-hole ladies' handicap tournament among the members. No tournament was played last week on account of the cold weather.

POOL TOURNAMENT WILL BEGIN TOMORROW

The annual pool tournament of the Exchange Pool and Billiard parlors will begin Monday evening, November 2, and continue throughout the week following. The tournament will be a 100-ball scratch tournament. Cash prizes to the amount of $25 have been offered and a cue has been put up by the management.

Seven of the best pool players in the city have been entered and the tournament will prove an interesting event. The contest last year attracted a great deal of attention among local players of the game.

NEWSPAPER ARCHIVE®
NEWSPAPER ARCHIVE®

MANY [illegible]
AND [illegible] AN [illegible]

PROF. F. WILLIAM L DITTKE.

Professor F William Dittke, of Colorado college is probably the youngest art instructor in the United States Mr Dittke has had an unusually meteoric career and is attracting wide attention He was born in a little town near Konigsberg, in East Prussia and came to America when he was ten years old He inherits all talent for art from his father, who was an artist of ability He early evinced a love for drawing, and it was through the interest taken in him, by his teachers in the public schools of Chicago that he was sent to the Art institute of that city and was thus started on his artistic career He attended the Art institute one year during which time many persons became interested in his work, and as a result he was given a scholarship to the Academy of Fine Arts at Philadelphia When he entered the life class in this institution he had won the distinction of being the youngest student who had ever passed the requisite examination for study from life being then fourteen years of age

After his return from Philadelphia he began practical work serving an apprenticeship for two years with Bell and Manch architects besides attending the classes at the Art institute in the evening Since then he has had a studio in Chicago with sculpture as his special line of work

Mr Dittke came to Colorado Spring for his health and after assisting Mr Van Briggle in his pottery received through him the appointment of instructor in the Art department at the college The wonderful part of it is the fact that Mr Dittke is now only nineteen years old When his age is considered his success is phenomenal

His father died while he was very young and since then he has had a hard struggle for existence

Mr Dittke though out in American is confident of American art He expects to go abroad some day but he says only to see the works of the great masters because he says that all that is possible can be learned as well in America as in Paris

C[illegible] W[illegible]

FORCE DR. LEACH TO ADMIT HE HAD NO FOUNDATION FOR RECENT ATTACK.

Completely vanquished outwitted walked over forced to say he was right and then admit he was wrong whipped from subject to subject the Rev W B Leach, pastor of the Wicker Park Methodist Episcopal church faced his Manila yesterday says the Chicago Inter Ocean

For two and a half hours the self styled hero of the northwest side of town was the target for the wit and intelligence of 300 women as merciless in their questionings as he had been in his attacks on women's clubs a few weeks ago, when he announced in the pulpit of his church that women's clubs were the ruination of the country and were breaking up the home life of America while they were the seat of carousal and discord, each with its wine rooms rife with gambling and the smoking of cigarettes

Attacked before he began his talk and asked to explain the pastor could only give a rambling talk constantly interrupted by women who wanted to know where he got the authority to make the statements he did and finally beaten into a corner and brought to a show down, the Rev Mr Leach could only bring peace to the gathering by stating flatly that he could name no particular women's club where drinking smoking and gambling with cards were rife that he had only the authority of a policeman in regard to one woman's club and that he didn't know what he was talking about anyway

It was only an old fashioned Methodist sermon he was preaching, he said, and he could not see why the women of Chicago should not sink back quietly in their chairs and take the accusation without a murmur

It was the Social Economics club that met in Hand Hall yesterday afternoon that surrounded Dr Leach and almost broke up the meeting with their questioning He started to give the members a nice quiet little heart to heart talk on what he would do if he were a woman The members of the Wide Awake club didn't care what he would do if born to the wearing of petticoats for life What they wanted to know was why he attacked women's clubs in general and they found out before the meeting adjourned

As Dr Leach with a smile and a bow stepped toward the speakers table Mrs. Corinne Brown sprang to her feet

"What I want to know is if Dr Leach actually made those remarks against women's clubs" said she "If he did I don't know as we want to hear him talk"

Dr Leach then stepped forward saying

"I spoke before without knowing what I was talking of and I repeat my words now knowing what I say This is a beautiful club and if I were a woman I should be tempted to join you But where there is one club that does not drink and gamble and carouse there are ten that do I come today in defense of homes I defend woman and home for my mother's sake Men find fault with Eve because she ate the apple I'd like to see any serpent come into my home and offer my wife or child an apple I do—

"Yes but why did you take the attitude you did against women's clubs" interrupted Mrs Weeks

"Because in joining clubs persons sell themselves to the devil

"I don't agree with you" came from several parts of the hall

"I have seen women taken home in carriages drunk from their club meetings" he continued "I stood on Ashland boulevard one night and within half a block of me was a meeting of club women where they were drinking and gambling with cards and smoking cigarettes

"I have not said fifty words against the women's clubs continued Dr Leach but they were burning words backed by God the Almighty Women love your husbands Why I had a man pat me on the back and say I am the hero of the northwest side because his wife gave up her club after hearing me preach

"Women, get rid of the name of club for the name club smacks of wine and cards and smoke"

At this point a dozen women rose to their feet and above the tumult of voices and questions was heard the voice of Mrs Weeks asking from he arrived at his estimate of women's clubs and the voice of Mrs Mary Chew Hopkins challenging him to name the club on Ashland avenue that was so immoral and the clear tones of Mrs Frederick K Bowes saying

"That is a direct attack on the Culture club I founded that club I belong to it and to the West End Women's club and I should like to have it known that you are not attacking those two clubs"

Dr Leach said there were many suburban clubs that really had no names but the women interrupted him with "Not on Ashland avenue" and Mrs Bowes said "I demand in the name of the club women of the west side that you name the club you referred to"

It was his Manila and he knew it

After much questioning he exonerated the women by stating that he did not know what club it was as he did not investigate and had only heard of it through a policeman but he was sure that many of the clubs did the immoral things he stated

Dr Leach mopped his brow and sat down

"Poor misled man" said Mrs Brown as she walked out of the door He is used to talking to a congregation that dares not talk back

Between Feminine Friends.

Of course, they love each other dearly and have been on intimate terms for a long time, but this is what was said on the occasion of the estrangement that lasted for nearly two days

"New shoes?"

"Yes"

"They'll torture you for the first few days"

"Oh, no they're very large"

"Unquestionably; but still they may be a tight fit"—Chicago Post

I was alone and poor and a woman in such a state—above all, if she is beautiful and cannot stoop to easy lies—becomes the prey of a thousand calumnies.

AT THE TOP.

It is a laudable ambition to reach the top of the ladder of success. But many a man who reaches the topmost rung finds his position a torment instead of a triumph He has sacrificed his health to success

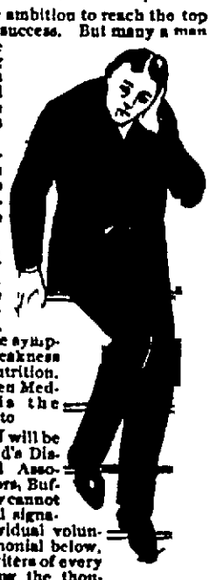

A man can succeed and be strong if he heeds Nature's warnings When there is indigestion, loss of appetite, ringing in the ears, dizziness, spots before the eyes or palpitation of the heart, any or all of these symptoms point to weakness and loss of nutrition. Dr. Pierce's Golden Medical Discovery is the medicine to turn to

$3,000 FORFEIT will be paid by the World's Dispensary Medical Association, Proprietors, Buffalo, N. Y., if they cannot show the original signature of the individual volunteering the testimonial below, and also of the writers of every testimonial among the thousands which they are constantly publishing, thus proving their genuineness.

"For about two years I suffered from a very acute case of dyspepsia," writes R. E. Eacond, Esq., of 13 Eastern Ave., Toronto, Ontario "I tried a great number of remedies without success I finally lost faith in them all I was so far gone that I could not for a long time bear any solid food in my stomach; felt melancholy and depressed Could not sleep nor follow my occupation. Some four months ago a friend recommended your 'Golden Medical Discovery' After a week's treatment I had derived so much benefit that I continued the medicine. I have taken three bottles and am convinced it has in my case accomplished a permanent cure. I can conscientiously recommend it to the thousands of dyspeptics throughout the land"

The "Common Sense Medical Adviser," 1008 large pages in paper covers, is sent *free* on receipt of 21 one cent stamps to pay expense of mailing *only*. Address Dr. R. V. Pierce, Buffalo, N. Y.

Closing Out Sale Closing Out Sale Closing Out Sale Closing Out Sale Closing Out Sale

Closing Out Sale

[illegible] ENTIRE STOCK OF

THE JOHNSON & WILBUR

MERCANTILE COMPANY.

Nothing like it or approaching it has happened in this town for years, or is likely to happen again. Other stores quote a price or two, from a line or two, good for a day or two. **We cut every price for a time.** Anything you want, that we have, can be bought 10 to 50 per cent less than an equal value can be secured elsewhere.

If you buy anything in our line without first looking here, you are not mindful of your own best interests. **Don't be skeptical.** The thousands of satisfied patrons, who are supplying their fall and winter needs from our great stock are not doing so entirely on account of the personal popularity of the house. They are buying so liberally mainly because they can buy new desirable, first-class merchandise---the kind everybody wants---**at the lowest prices ever quoted for such merchandise in Colorado Springs.**

Don't put off purchasing until the stocks are broken.

N[illegible] [illegible] now in effect. Every [illegible] 50%

Yo[illegible] [illegible]e

by these prices that it is possible to save a neat sum on anything you may purchase of us These lines is quoted below are all new fresh goods and fully worth the regular selling prices Space allows us to quote only a few prices but everything in the store sells accordingly.

Gloves

35c fabric gloves now...	25c
50c fabric gloves now ...	40c
75c fabric gloves now .	65c
$1 00 fabric gloves now .	85c
$1 25 fabric gloves now	$1 00

All kid gloves reduced likewise

Veilings

25c veilings now per yd	20c
50c veilings now per yd	40c
75c veilings now per yd	65c
$1 00 veilings now per yd	85c
$1 25 veilings now per yd	$1 00

Laces

3c laces reduced to	2c
5c laces reduced to	4c
8c laces reduced to	6c
10c laces reduced to	8c
15c laces reduced to	8c

Ribbons

4c ribbons now per yard	3c
5c ribbons now per yard	4c
7c ribbons now per yard	6c
10c ribbons now per yard	8c
25c ribbons now per yard	20c

Purses and Bags

40c purses now, each	30c
50c purses now each	40c
75c purses now each	50c
$1 00 purses now, each	75c
$1 25 purses now, each	$1.00

Hosiery

12½c hosiery now .	10c
15c hosiery now .	12c
25c hosiery now .	20c
50c hosiery now	40c
75c hosiery now	60c

Corsets

50c corsets now	40c
75c corsets now	65c
$1 00 corsets now	85c
$1 25 corsets now	$1 10
$1 50 corsets now	$1 30

Shoes

All of our well-known makes of shoes are now selling on a basis of manufacturer's prices You'll find it hard to buy shoes elsewhere for 25 to 50 per cent more money

Closing Out Sale

OF

Black Brocade Silks

Our entire stock of black brocade and fancy black silks ranging in price from $1.00 to $1.25 a yard. Small neat effects in both satin and dull grounds. These goods on sale beginning Monday at

[illegible] c a yard.

Some Other Items indicating the Basis on which We Are Doing Business.

Best 85c colored Taffeta Silks, now, per yd.	65c
$1 00, $1.25 and $1.50 fancy Waist and Trimming Silks, per yd	75c
23 inch Pride of the Loom Black Taffeta, per yd.	90c
27 inch soft, fine Black Taffeta, guaranteed kind, per yd	98c
$1 25 quality guaranteed Black Peau de Soie, per yard	98c
$1 75 quality guaranteed Black Peau de Soie, per yard	$1.35
65c, 75c and $1.00 colored, fancy and black Dress Goods, per yard	50c
$1 00, $1 25 and $1 50 plain and fancy Dress Goods, per yard	75c
$1 50 Canvas Cloth (tan and cadet), 52 inch, per yard	98c

All Linings at reduced prices, saving you 20 to 25 per cent

Fine [illegible] Dress Patterns.

About 20 fine Dress Lengths, 6 to 7 yards each, in plain colors, swell mixtures, fancy blacks, sheer fabrics, etc, valued at $12 to $25 each. On sale beginning Monday at

$[illegible] each.

Our Suit Department.

Can be seen more new, swell Suits, Costumes, Wraps, Furs, etc., than in all other stores in town combined The most fashionable things the market affords are here in greatest variety. Prices on all these new things are reduced 10 to 25 per cent. All broken lines at

Prices Reduced 10 to 50 per cent.

We [illegible] [illegible] [illegible] [illegible] Of a store in the business that will sell goods on this basis. In fact, this is the drygoods harvest time. To continue in business, stores must get profit now. These prices show that profit goes to you and you are not confined to one or two lines at that. Everything goes.

Underwear

(Knitted)

25c garments now, each	20c
35c garments now, each	27c
40c garments now, each	32c
60c garments now, each	50c
$1 00 garments now, each	85c

Underwear

60c muslin undergarments for	49c
75c muslin undergarments for	59c
$1 25 muslin undergarments for	98c
$1 50 muslin undergarments for	$1 23
$2 00 muslin undergarments for	$1.69

Petticoats

$3 00 petticoats now, each	$2 25
$3 50 petticoats now, each	$2.75
$4 00 petticoats now, each	$3.25
$5 00 petticoats now, each	$4.00
$6.00 petticoats now, each	$5.00

Night Shirts

75c night shirts now	59c
85c night shirts now	69c
$1 00 night shirts now	88c
$1 25 night shirts now	$1.00
$1 50 night shirts now	$1.20

Fur Collars, etc.

$3 50 pieces now, each	$3.00
$5 00 pieces now, each	$4.00
$7 50 pieces now, each	$6 00
$10 00 pieces now each	$7.50
$15 00 pieces now each	$ 2.00

Comestics

5c yard-wide cheese cloth	4c
6c and 7c prints for	4c
25c oil cloth for	18c
9c muslins for	7c
10c muslins for	8c

Table Linens

60c table linens for	50c
75c table linens for	60c
$1 00 table linens for	75c
$1.15 table linens for	85c
$1 25 table linens for	95c

Carpets

What do you need in this line? We may have it for you, although the line is fast being sold out.

Prices here are low enough to please the most economical.

[illegible] W[illegible]

THEY WILL HAVE COMMON SENSE AND A WARM HEART.

Great as has been the demand for adaptation made upon the race that made upon women alone has been still greater, says the Outlook. Here are some typical facts In 1800 less than 100 women were employed in factories in the United States. Employment in other line outside those strictly domestic was rare. Even women teachers were few Today 5,000 000 women are engaged in the United States in 400 different wage earning occupations

In 1840 there was not a college in the world open to women In 1890 in this country 303 colleges were open to both men and women, 127 to men alone and 170 to women alone—an actual advantage of 43 in favor of women

In 1900 there were in colleges in this country 58,467 men and 34,407 women—that is, nearly 60 per cent as many women as men.

In 1900 in the United States, degrees were conferred on 10,794 men and on 4,293 women—more than one-third as many women as men

The field that the college alone has thrown open to women is of bewildering extent and charm Friendship athletics, scientific research several of the professions have brought us their novel offerings Surprises have been so numerous that women have almost lost the power of being surprised. Education, physical vigor, social influence, accomplishments—these are our weapons for the battle of life, they are not victory, nor do they insure it The very phrase "the educated woman" is a misleading one, but it must serve in default of a better The woman of the future will hold her education at its due worth, and unless she does so hold it she will be unworthy of it.

This future woman will have the most gracious and alluring manners the world has ever known. She will have the sincerity of the Quaker, and the elegance of the French woman of the salon. Mr. Beecher used to say that he couldn't see why the devil should have all the good music. Why should the fools have all the good manners? Is there any reason, because I have studied the plays of Shakespeare, that I should enter the room like a frightened rustic? Ought not "the company of the high and most glorious poets" to set me free among my peers? Are a strident voice, a hurried [illegible] result of the thorough study of the natural laws of this well ordered and noiseless universe? Hasten the day when it shall be tautological to say 'She is an educated woman with beautiful manners"

The girl who takes prizes in athletics during her four years in college, and then goes home to town or village where there is neither gymnasium nor basket ball team nor golf links, may easily find herself irritable under her deprivation. There is one suggestion for the partial solution of the problem but it is not a popular one The sound mind in the sound body may thrive not only on systematic athletic training but also on manual labor of the most practical kind. The stigma so long resting on domestic labor must some time be removed, as that which long rested on "trade" has been If the educated woman can contrive some sort of return to certain phases of manual work, she will not only provide a relief for her own nervous activity and help to adjust the domestic problem, but she will also broaden the bands of her own sympathy with ordinary life.

MOTOR RULES IN ENGLAND.

In the matter of speed drivers must limit their ambitions to 20 miles an hour, says the London Outlook. In cases where this is alleged to be exceeded the opinion of only one witness will not be sufficient to secure conviction. Motor cars must be registered and bear a number which must be kept unobscured and easily distinguishable. Drivers are required to obtain a license, for which the fee is 5s, and no person under 17 years of age will be licensed. Reckless and negligent driving or driving at excessive speed is punishable by fine or imprisonment Offenders who refuse their names and addresses or whose vehicles cannot be identified may be arrested by the police without warrant. In case of accident caused by or due to the motor car the driver must stop and, if required, furnish name and address and other particulars for identification of himself or employer or owner.

FAST CURES SEVERE KIDNEY DISORDER.

News has reached Columbia university of a remarkable fast of Wellington Putnam, formerly instructor in elocution in the department of English at the university. Mr. Putnam succeeded in going without food for 40 days near Silver City, New Mexico. The fast was not attempted as a mere experiment or for notoriety, but was undergone to cure a kidney affection with which the instructor had been bothered for some time.

Mr. Putnam left the city early last May for the Gila Hot Springs, which are about 60 miles northwest of Silver City. Immediately upon his arrival at his destination the long fast was begun. For the first 30 days he lived in a tent and spent all of his time in the open air. To take his mind away from the contemplation of food and eating, he studied continuously and wrote a technical book on elocution, which had been thought out previously. The work, according to its author, was written on an "empty stomach," and is now in the hands of a publishing firm.

The fasting test, Mr. Putnam believes, was an entire success.—(New York Times.

MIDLAND BAND CONCERT.

Stratton park will have a Midland Band concert on Sunday afternoon from 3 to 5 o'clock.

GOING TO DENVER?
GOING TO PUEBLO?

If so, bear in mind the frequent train service offered via the COLORADO & SOUTHERN RY. Elegant café cars on our trains leaving at 1 p. m. and 6:45 p. m. A la meals served a la carte. P. S.—Always secure your tickets at city office, 15 North Tejon St. If not use you get your money back.

NEWSPAPER ARCHIVE®

2nd Week of the Special Cut Price Sale at the Big Store

Special Cut Price Sale on WASH GOODS

Monday morning we place on sale 10,000 yards of India Linons—the greatest values we have ever sold. We have just received a new shipment direct from the mills. Wide India Linons, 30 and 40 in., worth 25 and 35c, for 5c

PELTA'S

UNDERBUYERS AND UNDERSELLERS

Special Cut Price Sale on CLOTHS

We have just closed out the entire stock of a New York jobber at ½ price. Monday morning we placed this entire stock of Long Cloth on cut price sale at $1.50 per bolt of 12 yards, or per yd 2½c

The Special Cut Price Sale Is Colorado Springs' Greatest Money Saving Event

The success we attained the last week is an incentive to do even better this week. The array of bargains arranged for this coming week are amazing. In Cloaks, Suits, Millinery, Shoes, Corsets, the values are most tempting. The entire store has a bargain aspect. Every department offers its quota of convincing values. It's a concerted effort to break all sales records. Just think of buying All-Wool Blankets worth $4.50, at the commencement of winter, for $2.98. Can you ignore such opportunities to save money, and this just now when you'll have most need for these goods?

Special Cut Price Sale on Millinery

Monday, Tuesday and Wednesday 1 doz cloth tams all colors up-to-date on sale choice 25c and 49c

Corduroy Tams, colors mode, cardinal navy and brown 50c

Angora tam (all colors), fluffy and pretty $1.25 98c and 75c

Little girls trimmed hats, from 7 to 10 years at 75c 98c, $1.50 and $2.00

Baby caps silk Shetland cloth special 35c 49c and 65c

A modish lot of fine French and English felts turban round and Alpine hats These meet the demand for elegance simplicity All shades of velvets, any quantity

New tones and blendings just here

Special Cut Price Sale on Dress Goods

begins Monday morning and lasts all week

One table full of Remnants in all kinds of Dress Goods from 1 yard to 9, marked at less than one-half their value but to make a clean sweep of them will cut still further 25 per cent

DON'T MISS THIS TABLE

42-inch Homespun in black and gray and blue marked $1 cut price sale	98c
28-inch Plaid in dark colors would be cheap at 15c cut price sale	5c
56-inch Ladies' Cloth in black brown, green blue and mixed in all wool marked 75c cut price sale	35c
38-inch Zibeline in green brown gray blue and red worth 75c cut price sale	50c
52-inch Zibeline in green blue light gray and dark gray worth $1.00 cut price sale for	75c
54-inch Zibeline in black blue and green worth $1.50 cut price sale for	$1 25
54-inch Broadcloth in blue brown gray and red worth $1.50 cut price sale for	$1 10
54-inch Covert Cloth in blue mixed green mixed brown mixed and red mixed marked 90c cut price sale for	75c
46-inch Henrietta, in black blue, red gray tan and cream, worth 50c cut price sale for	35c
28-inch Goshen and South Bend flannels all wool in plain striped and checked worth 75c cut price sale	25c
42 inch Hillsborough tweeds worth 75c cut price sale	59c

New Taffeta Silks

Special cut price sale all week.

1 lot of silks in short lengths, from 4 yds and up in all colors worth 89 and 95c cut price sale 25c

19-inch Taffeta Silks in all colors worth 85c cut price sale 49c

20-inch Satins in white cream red navy and yellow worth 85c cut price sale 50c

20-inch Taffeta in all the colors marked 98c cut price sale 75c

27-inch Black Taffeta warranted worth $1.25 cut price sale 90c

27-inch Black Taffeta warranted worth $1.25 cut price sale 98c

36-inch Black Taffeta warranted worth $1.50 cut price sale $1 25

36-inch Black Taffeta worth $1.25 cut price sale $1 00

24-inch Black Armour Silk marked $1.25 cut price sale 98c

27-inch Peau de Soie in black worth $1.75 cut price sale $1 35

Domestics

these prices are the lowest ever quoted on standard staples.

500 yds 36 inch light percales 4 to 5 yd lengths worth 5c, Monday morning while they last only 3c

All standard calicos blue black red and gray colors guaranteed worth 5c for 5c

Very white Unbleached Canton Flannel worth 7c only 5c

Bleached heavy Indian muslin worth 10c only 5c

Bleached Lonsdale Cambric worth 12½c only 7½c

30-inch Outing Flannels light and dark worth 12½c, only 10c

Apron check gingham best quality worth 7½c on sale only 5c

Special Cut Price Sale on Cloaks and Suits

This department in the past week has been a success. We shall continue the same prices Ladies coats, made of wool kersey fitted and half-fitted back, sleeve with return cuff, lined with romaine silk lining, at the following cut prices

Regular Price	$4.50	$7.50	$12.00
Cut Price	$1 98	$3 98	$5 98

Ladies coat made of all-wool kersey loose back, pouch sleeve entire edges of garment finished with close rows stitching comes in castor and black a $10.00 garment Cut price $5 98

Ladies' collarless loose-fitting coat made of all-wool zibeline, lined throughout with guaranteed satin, trimmed with inlaid silk bands gun metal buttons a coat worth $18.00 Cut price $10 00

Children's long coats and jackets, made of kersey and zibeline, nicely trimmed come in navy cardinal, castor, brown and fancy. Cut price, $4.75, $7.50, $8.00 and.. $8.50

New tailor-made street suit, made of all-wool Venetian cloth Louis XIV style coat, trimmed with fancy silk cord and drops new pouch sleeve skirt made to match jacket, comes in black and navy, a suit well worth $25.00. Cut price $11.98

New tailor-made street suit, made of all-wool zibeline, Louis XIV style, coat trimmed with braid has a cape over the shoulder, pouch sleeve, skirt made to match coat, a suit well worth $25.00, cut to $12 50

Special Cut Price Sale on Furs

We're ready with the choicest lot of Furs we've ever shown.

At prices averaging nearly a half lower than elsewhere.

We quote a few medium prices only; can show you Fur Scarfs up to $35.00.

Im't Mink Scarf 28 inches long; has 6 tails; worth $7.50. Fur sale	$3.98
60 inch Blue Hare Scarf worth $7.50 Fur sale price	$3.98
57-inch Im't Marten Scarf, worth $9.50 Fur sale price	$4.75
33-inch Wood Seal Scarf, 6 tails, worth $9.50 Fur sale price	$4.98
74-inch Black American Marten Victorine Collar, worth $12.50. Fur sale price	$6.50
108 inch Black Bear Scarf, worth $20.00. Fur sale price	$11.98
66 inch Black Bear Scarf, 8 tails, has new style silk cord fastening; worth $15.00. Fur sale price	$10.50

Sheets--Comforts

CUT PRICE SALE ON BEDDING

11-4 extra large gray Blankets with blue and pink border, regular price $1.00 for this sale only 75c

Full size Guaranteed all pure wool Blankets white and gray, worth $4.50 for this sale only $2 98

Extra large 11-4 Guaranteed all pure wool Blankets, worth $7.50, on sale $4 98

Full size Comforts COVERED with Silkoline filled with white cotton worth $1.00 on sale $1 00

Sanitary Comforts filled with carded cotton the largest Comfor in town worth $3.00 on sale only $2 25

Outings--Flannelettes

CUT PRICE SALE ON STAPLES.

2,000 yards Cream Canton Flannel, worth 7c on sale daily 5c

200 yards short lengths colored Canton Flannels worth 12½c on sale 5c

30 pieces Cream Shaker Flannel worth 10c on sale only 7c

1,000 yards light and dark Outings worth 10c on sale only 7½c

25 pieces Flannelettes in stripes and Persian designs fast colors worth 12½c on sale only 8 1-3c

30 pieces Bookfold Superfine Flannelettes very wide, worth 20c on sale 15c

Special Sale

Special cut price sale on washday necessities

Our Bargain Basement sells the best for the least

$3.48 all copper wash boiler cut sale price $2 48

No 1 galvanized tub cut sale price 58c

No 2 galvanized tub cut sale price 68c

No 3 galvanized tub cut sale price 79c

Fels Naptha Soap cut price sale bar 5c

Wobl Soap cut price sale bar 3c

48c wash board (white) cut price sale 39c

48c wash board brass cut price sale 40c

85c clothes Basket cut price sale 60c

$2.98 clothes wringer cut price sale $2 49

45c whe clothes line, 100 feet cut price sale 35c

3 doz clothes-pins cut price sale 5c

$2.00 set of asbestos lined irons, cut price sale $1.50

Mrs Pott's sad irons cut price sale $1.18

$1.00 ironing board with stand, cut price sale 79c

58c ironing board with stand, cut price sale 45c

Special Cut Price Sale on Underwear

We have several lots of Children's Underwear for both boys and girls, in fancy and sanitary wool, and hygienic fleece, and plain jersey ribbed, to close out at one-half the regular price

Fancy wool Drawers, Pants and Vest, 75c now 38c, 50c now 25c, 40c now 20c, 35c now 18c

Sanitary wool Drawers, Pants and Vest, 80c now 40c, 75c now 38c, 60c now 30c, 50c now 25c, 40c now 20c

Jersey ribbed, 40c now 20c, 35c now 18c, 20c now 10c, 15c now 8c

Hygienic fleece, 75c now 38c, 50c now 25c, 40c now 20c, 25c now 13c

Infants' wool bands, in all sizes, white only, 25c up to 50c

Infants' wool and half wool Wrappers in all sizes, white only, regular 25c, special 12½c

Ladies' jersey ribbed fleece lined Vests and Pants. All sizes, ecru or gray, a garment well worth 50c 25c

Ladies' hygienic fleece lined flit Vest and Pants, natural color only, a garment worth 75c, all sizes, 48c

Ladies' all wool hygienic and natural wool Vests and Pants, ecru and gray, worth $1.35 98c

Ladies' jersey ribbed non-shrinking wool Vests and Pants, in natural or cream color, worth $1.50, only 98c

See our line of Ladies' Union Suits before buying.

Special Cut Price Sale on Corsets

Monday and Tuesday all our Ferris Waists for ladies misses and children will be sold at cost Also our whole stock of Chicago waists. The $1.25 waists cut to 60c

The 75c waists cut to 50c

The 50c waists cut to 30c

The 25c waists cut to 19c

Last spring we bought too many corsets to sell at 75c, and now we are going to cut them to 50c, and so give you a chance to buy a good corset for very little money. They are all correct in style and quality in fact, a corset that was cheap at 75c

50c outing flannel skirts cut to 35c

We have a splendid assortment of golf gloves in our Glove Dept.

Special Price Sale on Hosiery

Take advantage of this opportunity.

We will sell for Monday and Tuesday a ladies' seamless cotton tan hose, double soles and high spliced heels, fast colors, worth 15c, all sizes for 9c

Also a ladies' fleeced lined hose, guaranteed fast black, worth 18c pair, a bargain, only 12½c

Children's fast black fine ribbed hose, fleeced lined and plain, always sells for 15c, special values for 10c

Boys' heavy ribbed school hose double knee and double soles, worth 20c, special 12½c

Shoe Department

The main points of a shoe are ease, looks, and wear. We sell shoes that look like new ones, feel like old ones, and wear like good ones. We are gaining in shoe business every day by selling *honest* shoes at *honest* prices. We quote some:

300 prs ladies' sample shoes, Jenness Miller and Hannah McCarty. You all know the makes. They consist of values up to $3.50. All sizes are in the lot, but not all sizes of each kind. For this cut price sale $1.48

50 prs old ladies' solid comfort E. Z. shoes in soft, velvet kid, flexible hand-turned soles; low, easy heels and as fine a comfort shoe as made. This is our regular $2.50 shoe; for cut price sale $1.48

90 prs women's felt, kid foxed, flannel lined shoes, good solid soles and low heels; can be worn anywhere. Regular price $1.50. Cut price 98c

Remember, we carry a full line of the *Famous Alfred Dolge* felt shoes and slippers, unquestionably the best of their kind. We are selling them right, too. 20 styles in ladies' Romeo and Juliets. Let us show them to you.

Caution—Always insist on name "*Alfred Dolge*" being stamped on soles of each pair.

Sunday at the Churches

First United Presbyterian Corner of Nevada avenue and Huerfano street Rev J O Paisley pastor Services at 11 a m and 7 30 p m Sunday school 9 45 a m Subjects 'In the Time of Trouble' "Taking Hold of God" Music Robert M Work, soloist and choirister Solo, "Lord Bless and Pity Us," Bartlett. Junior C E 3 30 p m Intermediate and Senior societies 6 30 p m Congregational prayer meeting Wednesday 7 30 p m preachers' meeting Thursday 7:30 p m

First Congregational—Corner of Tejon and St Vrain streets, James H. Gregg, pastor Services 10 30 and 7 30 Sunday school 11 45 a m Rev H H Walker of Boulder will preach in the morning and Dr Gregg in the evening Subject, Fourth sermon in series of young people on 'Character Ability and Usefulness' subject, 'Education of the Conscience and the Heart' Morning music, "Venite," Dudley Buck "God to Whom We Look Up Blindly," Chadwick, evening, "The Shadows of the Evening Hour" Harri-Shelley soprano solo "The Lord Is My Shepherd," Vander Water, Mrs Tallaferro "Hark, Hark, My Soul,' Housely. Preaching at Hastings Chapel at 4 p m Plymouth Sunday school and Hastings Chapel Sunday school at 3 p. m.

German Ev. Lutheran—Services at the Labor Union hall on Cucharras street, opposite new court house, at 11 a. m. All are cordially welcome. O. Luessenhop, pastor, 222 South Wahsatch. Sunday school at 9:30 a. m.; services at the W. C. T. U. hall, Colorado City, at 7:30 p. m.; Dedication of new church, Wahsatch and Boulder, November Ladies' Aid society meets next Wednesday 2:30 p. m. with Mrs. McGlothney; young people's meeting next Thursday at 8 p m.

First Baptist—Edward Brainlin, pastor. Worship 11 a. m. and 7 30 p. m. The pastor will preach morning and evening. Specially attractive music under the direction of Professor W. D. Hulle with an octet of male voices in the morning and a quintuple male quartet in the evening. Morning program "Praise Ye, Verdi Pearl McMillan and octet "O God, Be Merciful" Bartlett Miss Pearl McMillan, evening program, "I'm But a Stranger Here Wilson quintuple male quartet, "Hear Ye" Buck Mr Libbin' "Sweet Is Thy Mercy Nevin Mr Parkhill and chorus Sunday school at 9 45 a m Junior Endeavor meeting 4 p m Senior Endeavor 6 30 Wood's Memorial Sunday school at 3 p m

M E Church South—Corner South Weber and East Cucharras streets Rev James C Rawlings pastor Preaching at 11 a m and 7 30 p. m by he pastor Morning subject, "Some Convictions as to the Needs of Our Own Church in This City" Evening subject 'What Christ Taught Concerning God' Sunday school at 9 45 a m., Junior Epworth league at 3 30 p m. and Senior Epworth league at 6 30 p. m. Everybody welcome to these services

St Stephens—Corner of Monument and Tejon streets Rev A N Taft, rector. Holy Communion 8 a m, morning service with sermon 11 a m, choral evensong 5 p m. Pro hymn 450, "The God of Abraham," "Venite" Boyce, 'Te Deum,' Dart in D, "Jubilate," Dart in D, hymn 461 The Strain Upraise;" hymn 505, "Fight the Good Fight," anthem, Thine, O Lord, is the Greatness," Kent, rec. hymn 444, "O Savior, Precious Savior," evening, pro. hymn 510 "Go Forward, Christian Soldier," "Magnificat," Clarke Whitfield in E "Nunc Dimittis," Clarke Whitfield in E, hymn 582, "Stand Up for Jesus," anthem, "Thine, O Lord, is the Greatness," Kent; rec. hymn 14, "At Even' E'er the Sun Had Set."

Second Presbyterian—Corner Seventh and Washington streets. Services at 11 a. m. Rev. W. H. Ferguson of Durango will preach, the subject being, "Christ, the King." Music, solo by Mrs. S. Wolcott Brown. The visiting minister will preach in the evening also at 7.30 The theme will be "A True Man." Sunday school at 9:30 Every one is invited to all the regular and special church services.

Evangelist—C. W. Ruth of Indianapolis, Ind., and his singer, Miss Nettie Springer of Knoxville, Tenn., are conducting a ten days' revival meeting at the United Brethren church, 419 South Cascade avenue Meeting every night at 7 30 o'clock On Sunday October 18, services at 10 30 a m 2 30 p m and 7 30 p m Come and hear these spirit-filled children of the Lord All welcome.

Grace Episcopal—Corner Pike's Peak avenue and Weber street, Benjamin Brewster rector Holy Communion at 7 45 a m, morning service and sermon at 11 a m evening prayer at 7 30 p m Sunday school 9 30 a m Morning subject, 'St. Luke,' evening subject, 'The Actors' Church Alliance' by Rev Walter Bentley preacher (secretary of the A. C. A.) Epiphany mission 4 p m evening prayer and address by Professor William C Sturgis Ph. D

First Lutheran (English)—Corner of North Weber and Platte streets Rev. J W Finkbiner, pastor Services at 11 a. m and 7 30 p m, Sunday school at 9 45 a. m.; Luther league 6 45 p m

Mt. Olive Baptist—917 South Weber street James A Haycraft pastor Services at 11 a m and 7 30 p m, Sunday school at 9 45 a m Rev W B Pope general missionary for the Baptists in Colorado, will preach in the morning Pastor will preach in the evening There will be special song service at the evening service.

Calvary Evangelical—Corner Wahsatch and Uintah streets, C S Steinmetz, pastor Services at 11 a m and 7.30 p. m Morning subject, Satisfaction and Advantage in Christian Life," evening subject, "Our Own Mind" Prayer meeting Wednesday 7 30 p. m.

First M. E.—Nevada avenue and Boulder street. Dr. C. B Wilcox, pastor. Preaching at 11 a. m. and 7 30 p. m. Morning subject, "The Efforts of Pentecost;" evening theme, "The Dangers of Preconception." Music in charge of J. C. Norman Richards. Epworth league service at 6:15. Seats free. Everybody welcome.

Second Presbyterian—Seventh and Washington avenue, Rev. E. H. Lyle, pastor. Services at 11 a. m. and 7 30 p. m., Sunday school at 9:30 a. m. All children welcome. Morning subject, "Religion Treated by Its Fruits," evening subject, "Power and Influence of Books." Music at both services by choir under direction of Mr. W. D. Hallo. Junior Endeavor at 3 p. m. Senior Y. P. S. C. E. at 6 30. Strangers and visitors are welcome

First Church of Christ (Scientist)—Corner of Dale and North Tejon streets "The Bible and Science and Health With Key to the Scriptures, by Rev Mary Baker G Eddy, Sunday school at 11 45 a m Subject Prohibition After Death Music solo by Mrs H H Seldomridge Wednesday evening meeting 7 45 p m.

All Souls' Unitarian—Corner of Dale and Tejon streets Alva Roy Scott, pastor Service 4 p m Sunday school at p m Kindergarten Miss Lawrence, teacher Subject, "Modern Explanations of Religion"

Cumberland Presbyterian—Corner of Weber and Cheyenne avenue, Herbert A Jones pastor Services at 11 a. m. and 7 30 p. m.; Sunday school at 9 45 a m Dr W D Marlow, superintendent. Morning subject 'The Meaning of the Word Salvation in the Bible," evening subject 'Lessons From the Syro-Phonician Woman' Christian Endeavor Juniors 3 p m Seniors 6 30 p. m.

Second Congregational—407 South Tejon street, Manly D. Ormes, pastor Services at 11 a. m and 7 30 p m., Sunday school at 9 45. Rev. Addison Blanchard of Denver will preach in the morning. Rev Walter C Vanzie state evangelist, will occupy the pulpit in the evening Y P S C. E. at 6.30 p. m.

Assembly of God Old court house, Rev. G. F Fink, pastor. Divine healing at 2 p. m, today, lecture at 7.30, at 506 East Pike's Peak avenue. Subject, 'The Tribulations."

The Tabernacle—Corner of Pitkin and Kiowa streets. Preaching by Robert D. Graham at 11 a. m. Subject for the morning sermon, "The Kingdom of Heaven Is Not Meat," evening topic, "What Lack I Yet?" All are cordially invited to the Tabernacle.

First Christian—Nevada avenue, opposite North park, L. E. Brown, pastor. The pastor will preach at 11 a. m. and 7 30 p. m. Subject of morning sermon, "Compelling Them to Come," evening subject, "Christ Crowded Out," Bible school 9:45 a. m.; Y. P. S. C. E. 6:30 p. m. Song service by a large chorus under the direction of F. W. Arney of Iowa Preaching each evening the coming week except Saturday Subjects of sermons Monday evening, "Not Afraid of Snow" Tuesday, "Day of Decision" Wednesday, "Man's Mediator" Thursday, "Tenting Towards Sodom" Friday, "Sing That Crucified Christ" The public are cordially invited to all of these services

Swedish Lutheran—Corner Spruce and West Bijou streets. Rev. George E. Youngdahl, pastor. Sunday services at 10 45 a m and 7 30 p. m., Sunday school at 9 30 a m. All are cordially welcome

Christian Chapel—Moreno avenue, near Helen Hunt school building, Fred S. Nichols, pastor The pastor will preach at 11 a m and 7 30 p m. Subject of the morning sermon, "The Transfiguration," evening, "The Christian Soldier" Bible school 9 45 a. m. The people of that section of the city are especially invited to attend these services.

Latter Day Saints (Reorganized)—Chapel on East Willamette avenue, Elder W C. Duncan, pastor Preaching at 11 a m and 7 30 p. m. Sunday school at 10 a. m "Religio" at 6 p. m.

First Presbyterian—Corner of Nevada avenue and Bijou street. Rev. M. Franklin Smiley, pastor of Second Presbyterian church, Cedar Rapids, Iowa, preaches at 11 a. m. Subject of discourse, "Christ's Promised Rest." Services at 7:30 conducted by Mr. Smiley. Mrs. D. B. Wells of Chicago, representing the woman's board of the northwest, will speak. Special music: Organ, "Adagio," Beethoven; anthem, "Venite," Schenecker; duet, "The Angel," Rubinstein; quartet, "Sweet Day of Rest," Spence; anthem, "Like as a Father Pitieth," Hatton; offertory, "There Is a Holy City," Shelley; organ, Page 62, Batiste.

Swedish Baptist—17 Boulder Place, G. Lundquist, pastor. Sermon at 11 o'clock a. m. and 8:00 p. m.; Sunday school at 10 a. m.; young people's meeting at 4 p. m. Subject "What Moses Teaches Us," Ex. 34:28-35; Matt. 17:3-4; Heb. 3:1-5, and at 6 o'clock refreshments and song served. All are cordially invited.

Vital Force

Is Crushed by Chronic Troubles.

One of the most weakening and undermining troubles, which mankind is heir to is hemorrhoids or piles. The victim is careless and neglectful of the disease at first because the pain is slight and the bleeding may only occur occasionally, or he may be reassured by the occasional disappearance of the symptoms. And yet if at the very start he had found a rational remedy to soothe the inflammation, he would probably never have had a return of this irritating malady

Piles may develop at any season of the year, and at almost any age of the victim, the abuse of cathartics often causes this trouble, and a period arrives when the dread of pain at stool becomes so great that the sufferer begins to neglect the calls of nature, and the bowels are either forced to retain the feces or are only partially cleared, on account of the suffering attendant upon a thorough movement.

Before you reach this stage use a remedy which removes the cause, thereby eradicating the disease and that is the Pyramid Pile Cure which is sold by all druggists at fifty cents a package; it is in the form of a suppository is applied directly to the parts affected and brings about a complete cure, quickly and painlessly. A valuable little book on the cause and cure of piles is published by the Pyramid Drug Co., Marshall, Mich., and we advise every sufferer to send for a copy of it.

People who have suffered from piles for years are often astonished at the instant relief experienced from the first application. Another important advantage is the fact that anyone can use the remedy without detention from business or interference with daily occupation.

"I feel it my duty to recommend the Pyramid Pile Cure, for after suffering ten years with a most distressing form of Piles, I am entirely cured, thanks to this remedy. Anyone doubting this can write to Margaret Brady, 156 Whitman St., Cleveland, Ohio.

Larger Salaries for Clergymen.

"Probably no class of workers has actually shared less in the great material prosperity of the country during the past few years than clergymen. The cost of living has greatly increased in these same years, while their stipends, as a rule, have remained the same. The minister is restrained by the character of his profession, as men of other professions are not, in indulging in business speculation on his own account no matter what opportunities he may have, although he is expected at the same time, with his family, to maintain a standard of living as high at least as the average of his congregation or of the community in which he lives. As a matter of fact, if the average salary paid to ministers throughout the country were increased at once by fifty per cent it would only be an act of common justice and fair dealing to a class of men to whom the country owes far more for light and leadership than money itself can ever repay."—(Leslie's Weekly.

Our Bees at St. Louis.

Hives of bees with their living, winged occupants busily engaged in making honey will be a feature of Colorado's exhibit at the World's fair. Nineteen counties of this state will contribute to the collection of bees and honey, making the display a large one.

Charles Block. Modern & Curtis

Modern School of Business Denver

Fifth Floor Charles Building, Fifteenth and Curtis Streets, Denver.

Departments—Telegraphy, Bookkeeping, Banking, Shorthand, Typewriting, Penmanship and Languages. Competent Faculty. Strict Discipline. Modern Methods and Individual Instruction are Features to be Relied Upon. One hundred and five positions secured for students the past year. Home study course. Can enter any day. Catalogue Free

A. M. KEARNS, Principal.

Can't Sleep?

Its' your nerves. Dr. Miles' Nervine will stop then them and bring sweet sleep and health. Delay is dangerous. All druggists sell and guarantee. Send postal for book on nervous diseases. Dr. Miles Medical Co., Elkhart, Ind.

NEWSPAPER ARCHIVE®
NEWSPAPER ARCHIVE®

How Colorado College Students Earn An Education

BY GERTRUDE DUNN.

COLORADO COLLEGE is, in itself, probably one of the most interesting institutions in the country, in the percentage of young men and women who are able to earn for themselves the possibilities of a university course.

A college, in the west, and of the west, it gives a very promising forecast of the future of the western youth.

It has been determined by Dr. Lancaster, who is in charge of the work, that about one hundred and fifty young men, or more than half of the young men enrolled in the institution, are making their way through their own efforts certainly a remarkable showing for any American institution.

FURNACE WORK.

To specialize, most of the boys earn their tuition by tending furnaces. In the northern part of the city, the district surrounding the college, there is a great deal of this work to be done.

Generally, about one residence in five keeps a man to attend regularly to the furnace and to do the necessary work about the house and lawn.

To the other four, the young student appeals and in this way it is possible for him to earn his room for the care of one furnace, his board for the care of three more, and if he takes care of four more, it will insure him all his running expenses for the year.

Usually, one boy tends to five furnaces, and makes from four to eight dollars a week.

The young men choose this work because, as a rule it is the most agreeable work they can find, and requires less time than any other occupation, as it is necessary to care for them only twice a day—before breakfast and before supper.

OIL FLOORS.

There are some boys who go, once or twice a week, to different homes in the neighborhood to oil floors, shake rugs and do general cleaning.

There are boys who wait on tables and assist in kitchens. A dozen boarding houses in the vicinity offer room and board to the students for doing the necessary "little things" about the kitchen, cutting the butter, breaking ice, etc.

Then there are the "odd jobs," which really belong to nobody. For instance, one man living near the college employs six servants, yet there is no one whose special duty it is to get the coal, no one to brush his shoes, so he pays a young college student $25 a month, together with his room and board, for doing the odds and ends that no one else does.

NIGHT CLERKS.

There are also boys who are night clerks in some of the hotels, some are clerks in drug stores, and in drygoods stores; many are stenographers.

Occasionally, a good man can find employment as a teacher.

Again, a young man takes care of the lawn and a cow, earning his room and board, or perhaps enabling him to board at Hagerman hall, the young men's boarding club of the college.

HELPFULNESS.

The older boys at the college are very loyal to each other and to their younger friends who are entering the school, one senior having secured not only a position for himself but also work for four of his friends.

Some of the boys earn their board and room and $8 a week, wiping halls stairways and bric-a-brac, and taking care of porches and sidewalks. In this way, most of the young men earn from $20 to $30 a month. A few of them can earn $55 and yet the work does not interfere seriously with their studies.

Very rarely do the students accept positions as agents; only when they find a unique article that can be sold, because as a rule this method of earning a living cannot be depended upon and, on the whole, is not popular.

The president, treasurer and steward of Hagerman hall are chosen from among the young men at the college; also the athletic men are the ones chosen to wait on the tables in the boys' dining room.

Six years ago the boys earned their way by carrying the morning and evening papers, but there are few, if any, who do that now as the hours required for such work are very unsatisfactory.

The caring for furnaces is by far the most popular with the young men, as the work is more convenient and more remunerative than any other. Next to it, in popularity, comes the work of janitor, in the college and in churches and schools.

As a result of this "self-education" many of the students have graduated from the institution with highest honors.

A TYPICAL CASE.

A typical case is that of a young man who came from the western part of the state. He rode in on his wheel and when he arrived had just $2 with him, and no other prospects, with which to begin a university course. He went to Dr. Lancaster, who helped him. He found work before the day was over, and entered the college the next day.

He graduated last June, and found employment with a salary of $100 a month as principal of a school in the eastern part of the state.

Another boy, who came from New York, not only earned his way, but assisted in the support of his invalid parents. He taught telegraphy, shorthand and typewriting, and was at one time ticket agent at Manitou and train dispatcher on the Peak. He graduated with highest honors in his class and has secured a position in a school, with a salary of $1,000 a year. He is looked upon as one of the most promising graduates of the college and is expected sooner or later to make a name for himself.

AN ODD CASE.

Another case is that of a student from the western part of the state who came very much against his father's wishes.

As the boy had never earned much at home, the father tried to show him the absurdity of attempting to support himself with the additional expense of a college education.

As his father predicted, he did not find work easily. He seemed awkward and absent-minded, and there was something about him that did not seem to "take," and it was fully two months after his arrival before he found anything to do.

By the middle of the year he had secured a position which brought him $45 a month, and this year he had not only work for himself but had found positions for several of his friends.

One young student secured a position as janitor of the First Methodist church, for which he received $25 a month. He had also a "furnace route," receiving $55 in all for his work. He stood well in his class, and is now teaching school in Wisconsin.

PROF. E. G. LANCASTER
Who is deeply interested in the Self-Help Movement at Colorado College.

A LA JUNTA BOY.

Then there is an interesting case of a boy who came from a town near La Junta, Colo. He came in on his wheel, and when he called upon Dr. Lancaster had with him only $10. Dr. Lancaster found someone who was willing to give him a bed for the first night. During the next week he earned only $2, and upon entering the school he found it necessary to expend $8 for books. This student stayed at the school three years, was always well dressed, was the best man in the football team, and was liked by everybody.

MOTHER AND SONS.

In going over the state to solicit students, Dr. Lancaster came upon a case which appealed greatly to his sympathy, that of a mother who was well educated but very poor. She had two sons, just graduated from the high school, and was compelled by her circumstances to give up all thought of sending them to college. When Dr. Lancaster explained that the boys could work their way through the entire course it came like a revelation to her that her one ambition in life might be at last fulfilled.

At present one of the boys is in the senior year at the college, and one has finished and is now taking a course in the technical school.

ABOUT THE GIRLS.

The precentage of girls who earn their tuition is appreciably smaller, because most of the girls come from well-to-do families throughout the state.

Formerly, the girls earned their way by working in private homes, but now there are few girls who do this work, although many excellent places have been found.

In the girls' dining room each table must have a girl to wait on the table, and a girl to wash the dishes, and these places are filled by the students.

Then there are the girls who run errands for the teachers during odd hours, stenographers, girls who do office work in the various college buildings, and as many girls as can consistently be used are employed to do the necessary work in the girls' halls.

AMBITIOUS AND WON.

There is the case of one girl who came from Pueblo. She was very ambitious, but her parents were poor, and though they were anxious to send her to college it was impossible for them to save more than $40 a year for her tuition. After talking with Dr. Lancaster, her parents gave their consent for her to come, notwithstanding.

She waited on the table for her board, and earned her room by acting as errand girl for Miss Loomis, dean of the women. She attended college two years, has been teaching for a year or two in the state, and next year will return to the school and resume her course.

She is one of the many girls who have been successful in making their way in the college.

There has not been a case for two years where the student has been unable to obtain employment of some kind, and there is always somebody among the friends of the college who is ready either to give or loan money without interest to the student needing it.

Usually the boys stand just as well in their classes as those who have plenty of leisure and do not work their way. The boy who is willing to do inferior work in order to get a college education does not come because of any family traditions that must be observed, as is the case in the eastern colleges, but he comes because he really wants the broadening influence that such a course will bring.

NO ARISTOCRACY.

There is positively no aristocracy in Colorado college. The boy who works is held in the highest esteem by his fellow students and is often given precedence over the boy who has money.

The faculty of the college are unanimous in their appreciation of the loyalty with which the residents of the city have assisted the students in obtaining employment. They have been very patient with the boys, especially those boys who are from the country and who are not accustomed to the constant care necessary to keep a city lawn in good condition.

The boys are inclined to think their employers a trifle exacting in this matter, but in the last year there has been little fault-finding from either side.

Tutoring is a favorite occupation in eastern colleges, but it is very seldom that a student can earn his way here in that way, as there is rarely any need for it.

The opportunities for the students to secure work in the immediate vicinity of the college is a great help to the institution, as it increases the number of students at least 25 per cent.

It is a noteworthy fact that a great many of the students enrolled are from Iowa. There are 14 young men now in college, who have left the universities in their own state and others nearer home and, without any solicitation have come to take advantage of the opportunities offered by this city to work their way through college.

All of which, although set down in a more or less statistical manner, shows that "Where there's a will, there's a way," and that a college education for the ambitious young man and woman is not only possible but very easy to obtain, even if the student has nothing to start him on the way. It is a well-worn fact that the young men and the young women who have had the nobility of character and the strength of purpose to overcome the obstacles, no matter how disagreeable, no matter how menial, which beset their paths, are the men and women whose names in after life illumine the pages of history.

The spirit which pervades the students is, without question, the true American spirit, which in itself will make of Colorado college one of the first institutions in the country.

THE KING'S NERVES

By ROBERT BARR.

LATE evening had fallen on the gray walls of Stirling castle, and dark night on the town itself. With some suggestion of stealth in his movements, a young man picked his way through the thickening gloom of the streets. There was still light enough to show that, judging by his costume, he was of the well-to-do farmer class. The youth descended and descended until he came to the lower part of the town, where, turning aside up a narrow lane he knocked at the door of a closed and shuttered building, evidently an abiding place of the poorer inhabitants of Stirling. With some degree of caution the door was slightly opened; but when the occupant saw by the flash of the light that came from within, who his visitor was, he threw the portal wide and warmly welcomed the newcomer.

"Hey, guidman!" he cried "ye're late the night in Stirling."

"Yes," said the young man, stepping inside, "but the farm will see nothing of me till morning. I've a friend in town who gives me a bed, for myself and a stall for my horse, and gets the same in return when he pays a visit to the country."

"A fair exchange," replied the host, as he closed and barred the door.

The low room in which the stranger found himself was palpably a cobbler's shop.

"Well," said the shoemaker, with a laugh, "what's wrong with you?"

"Wrong with me? Nothing. Why do you think there is anything amiss?"

"You are flushed in the face; your breath comes quick, as if you had been running, and there's a set about your lips that spells anger."

"You are a very observing man, Flemming," replied he of the plaid. "I had a fight up the street. One of those young court sprigs riding to the castle tried to trample me under the feet of his horse, and struck at me with his whip for getting into his road, so I had just to plaster my back against somebody's front door and keep out of the way."

"It's easy to see that you live in the country, Ballengeich," replied the cobbler, "or you would never get red in the face over a little thing like that."

"I had some thought of pulling him off his horse, nevertheless," said the Laird of Ballengeich whose brow wrinkled into a frown at the thought of the indignity he had suffered.

"It was just as well you left him alone," commented the cobbler, "for an unarmed man must take whatever those court gallants think fit to offer, and, if wise, he keeps the gap in his face shut, for fear he gets a bigger gap opened in his head. Still, I am speaking rather freely, and doubtless you are a firm friend of the new king;" and the shoemaker cast a cautious sidelong glance at his visitor.

"A friend of the king? I wonder to hear you! I doubt if he has a greater enemy than myself in all Scotland."

"Do you mean that, Ballenbeich?" inquired the shoemaker, with more interest than the subject appeared to demand, laying down his hammer as he spoke, and looking intently at his guest.

"I'd never say it if it wasn't true," replied the laird.

"You are not a married man, I think you told me?"

"No, I am not. There's time enough for that yet," returned the other with a smile. "You see, I am new to my situation of responsibility, and it's as well not to take in the wife till you are sure you can support her."

"What like a house have you got, and how far is it from Stirling?"

"The house is well enough in its way; there's more room in it than I care to occupy. It's strongly built of stone, and could stand a siege, if necessary, as very likely it had done in days long past, for it's a stout old mansion. It's near enough to Stirling for me to come in and see my friend the cobbler, in the evening, and sleep in my own bed that night, if I care to do so."

"Is it in a lonely place?"

"I can hardly say that. It is at the top of a bit hill, yet there's room enough to give you rest and retirement if you should think of keeping retreat from the busy world of the town. What's on your mind, Flemming? Are you swithering whether you'll turn farmer or no? Let me inform you that it's a poor occupation."

"I'll tell you what's on my mind, Ballengeich, if you'll swear piously to keep it a secret."

"Indeed, I'll do nothing of the sort," replied the young man decisively. "An honest man's bare word is as good as his bond and the strongest oath ever sworn never yet kept a rascal from divulging a secret intrusted to him."

"You're right in that, you're right in that," the cobbler hastened to add; "but this involves others as well as myself and all are bound to each other by oaths."

"Then I venture to say you are engaged in some nefarious business. What is it? I'll tell nobody, and mayhap, young as I am, I can give you some plain, useful advice from the green fields."

"Well, I am not at all sure that we don't need it, for, to tell the truth, I have met with a wild set of lads and I find myself wondering how long my head will be in partnership with my body."

"Is the case so serious as that?"

"Aye, it is."

"Then why not withdraw?"

"Ah, that's easier said than done. When you once shut a spring door on yourself it isn't by saying 'I will' that you get out. You'll not have forgotten the first night we met, when you jumped down on my back from the wall of the Gray Friars' church?"

"I remember it very distinctly, but which was the more surprised, you or I, I have never yet been able to settle."

"Not so much as I," interrupted the cobbler dryly, "when you came plump on my shoulders."

"By the way, did you ever hear any more of the thief you were after?"

"That's just the point I'm coming to. The man we were after was his youthful majesty, James V. of Scotland."

"What, the king!" exclaimed the amazed laird.

"Just him and no other," replied the cobbler, "and very glad I am that the plot miscarried, although I fear it's to come on again."

"I never heard the like of this."

"You may well say that. You see, it is known that the king in disguise visits a certain house, for what purpose his majesty will be able to tell you better than I. He goes unattended and secretly and this gives us our chance."

"But what in the name of the god of fools, whoever he happens to be, would you do with Jamie once you got him?"

"Deed, here's many things that might be mended in this country, as you very well know, and the king can mend them if he likes, with a word. Now, rather than have his throat cut, our leader thinks he will agree to reasonable reform."

"And supposing he doesn't agree, are you going to cut his throat?"

"I don't know what would happen if he proved stubborn. The moderate section is just for locking him by somewhere until he listens to wisdom."

"And it is in your mind that my house should become a prison for the king?"

"I seem to me worth considering."

"There seems to me very little worth considering in the matter. It is a mad scheme. Supposing the king promised under compulsion, what would he do his first action the moment he returned to Stirling castle? He could scour the country for you, and your heads would come off one by one like buttons from an old coat."

"That's what I said. 'Trust the word of a Stuart,' says I, 'it's pure nonsense.'"

"Oh, I'm not sure but the word of a Stuart is as good as the word of any other man," replied Ballengeich, with a ring of anger in his voice, at which the cobbler looked up surprised.

"You're not such an enemy of the king as you let on at first," commented the mender of shoes. "I doubt if I should have told you all this."

"Have no fear. I can pledge you that my word is as good as a Stuart's at least."

"I hope it's a good deal better."

"Your plan is not only useless, but dangerous, my friend. I told you I would give you my advice, and now you have it. Do you think James is a lad that you can tie to your bench stool here, lock your door, and expect to find him when you come back? When is your next meeting and where?"

"The meetings are held in this room, and the next will be on Wednesday night at 11 o'clock."

"Bless my soul," cried Ballengeich, "Would nothing content you but to drink the whole bucketful? The rendezvous is your shop! Then, whoever escapes, your head's on a pike."

"Aye," murmured the shoemaker, dismally.

"It isn't taking very many of you to overturn the house of Stuart," said the laird, looking about the room, which was small.

"There's just one less than a dozen," replied the cobbler.

"Then we'll make up the number to the even twelve. I will meet you here on Wednesday night at this time, and learn whether or no they agree to have me as one of their number. If they refuse, there's no harm done; I shall say nothing, and the king will know no more about the matter than he does now."

"I could not ask better assurance than that," said the host cordially as his guest rose.

They shook hands, and the guidman of Ballengeich, after peering out into the darkness to see that the way was clear, took his leave.

The laird was prompt in keeping his appointment on the following Wednesday, and learned that the conspirators were glad of his assistance. The cobbler's tool box had been pushed out of the way, and a makeshift table composed of three boards and two trestles, occupied the center of the room.

"We have been told," began the leader, who filled the chair at the head of the table, where he had administered the oath with much solemnity to their new member, "we have been told that you own a house, which you will place at our disposal should the purpose for which we are gathered here together succeed."

"I have such a house," said the laird, "and it is, of course, placed freely at your service. But the plan you propose is so full of danger that I wondered if you have given the project the deep consideration it deserves. It will be a hazardous undertaking to get the king safely into my house, but let us suppose that done. How are you going to keep him there?"

"We will set a guard over him."

"Very good. Which of you are to be the guardsmen, and how many?"

The conspirators looked at one another, but none replied. At last the leader said:

"It will be time to settle that when we have him safely under bolt."

"Pardon me, not so. The time to arrange all things is now. Everything must be cut and dried, or failure is certain. The moment the king is missed the country will be scoured for him. There will be no possible place of refuge for miles round that will not be searched for the missing monarch."

"The king is but a boy, and when he sees death or compliance before him he will accede to our demands."

"Suppose, then, he gives consent to all you place before him? Do you think he will keep his word?"

"I doubt it," said the cobbler, speaking for the first time. "The word of a Stuart is not worth the snap of my finger."

"On the other hand, if he does not accede," continued Ballengeich, "what are we to do with him?"

"Cut his throat," replied the leader decisively.

"No, no," cried several others, and for a moment there was a clamor of discussion, all speaking at once, while the laird stood silently regarding the vociferous disputants. Finally their leader said:

"What better plan have you to propose?"

"The king is a boy," spoke up Ballengeich, "as you have said." At the sound of his voice instant silence reigned. "But he is a boy, as I have told you, extremely difficult to handle with violence. I propose then that a deputation wait upon his majesty and place before him the evils that require remedying, being prepared to answer any question he may ask regarding the method of their amendment. If peaceable means fail, then try violence, say I; but it is hardly fair to the young man to approach him at the beginning of his reign with a dirk in the hand. I have some friends about the castle," continued the laird. "I supply them with various necessaries from the farm; and, if I do say it myself, I am well thought of by some in authority. I can guarantee you, I am sure, a safe conduct for your mission."

"Will you head the delegation, and be its spokesman?"

"No. My power to serve you lies in the fact that I am well thought of in the palace. This power would be instantly destroyed were I known as disaffected. I would put it on this basis: My friend Flemming is the spokesman of 10 others who have grievances to place before his majesty. Therefore, as a matter of friendship between Flemming and myself, I ask safe conduct for the 11."

"Indeed," cried the cobbler. "I wish you would leave my name out of the affair, since no one else seems eager to put his own forward."

"I put mine forward in making the request," said Ballengeich.

"There is wisdom in what the aird says," cried one of the more moderate party. "I never liked the kidnaped idea."

"Nor I," said the cobbler. "It was but a wild Highland notion."

"My project has this advantage," continued Ballengeich with nonchalant impartiality, "that if it does not succeed, you can then fall back upon abduction. Nothing in this proposal interferes with the ultimate carrying out of your first plan."

At last it was decided that all should go, if Ballengeich could procure a written safe-conduct signed by the king, which would include 11 persons.

Within three days this document was placed in the hands of the cobbler by Ballengeich, who told him that it had been signed that morning. And he added that the king had expressed himself as well pleased to receive a deputation of his loyal subjects.

The cobbler handled the passport gingerly as if he were not altogether assured of its potency to protect him.

"The conference is for Wednesday at midday," said Ballengeich. "Assemble some minutes before that hour in the courtyard of the castle, and you will be conducted to the presence."

"Wednesday!" echoed the cobbler, his face turning pale. "Why, Wednesday, the day of our weekly meetings? Did you suggest it?"

"It was the king's suggestion, of course," replied Ballengeich. "It is merely a coincidence, and is, I think, a good omen."

"I wish I were sure of it," moaned the cobbler.

Before the bell rang 12 the conspirators were gathered together in the court yard of Castle Stirling, huddled would perhaps be the more accurate word, for they were eleven very frightened men.

As the bell slowly tolled twelve an official came from the palace into the courtyard, searched the delegation for concealed weapons and curtly commanded them to follow him. Climbing the stone stairway they were ushered into a large room containing a long oaken table with five chairs on one side and six on the other. At the head of the table was a high-backed seat resembling a throne. The official left them standing there alone, and after he had closed the door they heard the ominous sound of bolts being thrust into their places. The silence which followed seemed oppressive, almost suffocating. At last the tension was broken, but it would scarcely be correct to say that it was relieved. The heavy curtains parted and the king entered the room, clad in the imposing robes of his high state. A frown was on his brow, and he advanced straight from the doorway to the throne at the head of the table without speaking or casting a glance at any one of the eleven. When he had seated himself he said, gruffly:

"There is a chair for each of you, sit down."

It is doubtful if any of the company, except the cobbler, at first recognized their ruler as the alleged Laird of Ballengeich; but at the sound of the monarch's voice several started and looked anxiously one at another. Again the king addressed them—

"A week ago tonight I met you in Flemming's room. I appointed this day for the conference that the routine of your meetings might not be disturbed, as I thought it well that the last of your rebellious gatherings should be held in the Castle of Stirling, for I am resolved that this conclave shall be your final effort in treason. One of your number has stated that the word of a Stuart is not to be trusted. This reputation appears to have descended to me, and it is a pity I should not take advantage of it."

When the king ceased speaking he lifted a small mallet and smote a resounding bell, which was on the table before him. A curtain parted and two men entered bearing between them a block covered with black cloth; this they placed silently in the center of the floor and withdrew. Again the king smote the bell and there entered a masked executioner with a gleaming ax over his shoulder. He took his place beside the block, resting the head of his ax on the floor.

"His," said the king, "is the entertainment I have provided for you. Each of you shall taste of that," and he pointed to the heading block.

The cobbler rose unsteadily to his feet, drawing from his bosom with trembling fingers the parchment bearing the king's signature. He moistened his dry lips with his tongue, then spoke in a low voice.

"Sir," he said "we are here under safe conduct from the king."

"Safe conduct to where?" cried James angrily; "that is the point. I stand by the document. Read it—read it!"

"Sir, it says safe conduct for eleven men here present, under protection of your royal word."

"You do not keep to the point, cobbler," shouted the king, bringing his fist down on the table. "Safe conduct to where, I asked. The parchment does not say safe conduct back into Stirling again. Safe conduct to heaven or elsewhere was what I guaranteed."

"That is but an advocate's quibble, your majesty. Safe conduct is a phrase well understood by high and low alike. Nevertheless, I would respectfully submit to your majesty that I alone of those present doubted a Stuart's word and am like to have my doubts practically confirmed. I would also point out to your majesty that my comrades would not have been here had I not trusted the Master of Ballengeich, and through him the king; therefore I ask you to let me alone pay the penalty of my error and allow my friends to go scathless from the grim walls of Stirling."

"There is reason in what you say," replied the king. "Are you all agreed to that?" he asked of the others.

"No, by God!" cried the leader, springing to his feet and smiting the table with his fist as lustily as the king had done. "We stand together or we fall together. The mistake was ours as much as his and we entered these gates with our eyes open."

"Headsman," said the king, "do your duty."

The headsman whipped off the black cloth and displayed underneath it a box containing a large jug surrounded by eleven drinking horns. Those present, all now on their feet, gazed with amazement from the masked man to the king. The sternness had vanished from his majesty's face, as if a dark cloud had passed from the sun and allowed it to shine again. There sparkled in the king's eye all the jubilant mischief of the incorrigible boy and his laughter rang to the ceiling. Somewhat recovering his gravity, he stretched out his hand and pointed a finger at the cobbler.

"I frightened you, Flemming!" he cried. "I frightened you; don't deny it. I'll wager you my gold crown against a weaver's woolen bonnet I frightened the whole eleven of you."

"Indeed," said the cobbler with an uneasy laugh. "I shall be the first to admit it."

"Your face was as white as a harvest moon in mid-sky, and I heard somebody's teeth chatter. Now the drink we have had at our meetings heretofore was vile, and no more fitted for a Christian throat than is the headman's ax; but, if you ever tasted anything better than this, tell me where to get a hogshead of it."

The headsman having filled their horns, the leader raised the flagon above his head and said:

"I give you the toast of the king!"

"No, no," proclaimed the boyish monarch. "I want to drink this myself. I'll give you a toast. May there never come a time when a Scotchman is afraid to risk his head for what he thinks is right."

And this toast they drank together.—Copyright, 1903.

PATENT UMBRELLA
ACTS AS A TENT.

A Londoner has recently patented an attachment for umbrellas which has this advantage, in addition to protecting the head and shoulders of a person carrying the same, of affording efficient protection against rain for the body and lower limbs. The attachment consists of a curtain, which hangs around part of the circumference of the raised umbrella, with its two vertical edges connected by an apron, so that in the rear a complete protection of the person is afforded, while in front there is the protection of the apron below, while above is an opening through which the pedestrian may pick his way. The curtain is suspended on hooks fastened to the ribs, and it can be quickly detached when desired. Loops are provided, so that it can be folded into a convenient package when out of use.

The umbrella can be closed without detaching the curtain, and the latter may then be hung over the tips of the ribs, or the end of the curtain may be gathered in one of the elastic bands, which latter may then be hung on one or more of the ribs.—(Columbus Dispatch.

NEWSPAPER ARCHIVE®
NEWSPAPER ARCHIVE®

Culture and Refinement

are as clearly shown in the choice of silverware as in the selection of any other useful and decorative articles for the HOUSE BEAUTIFUL.

In order that your taste may be gratified we have given particular attention to the purchase this season of a very extensive and well selected line of

SOLID AND PLATED SILVERWARE

The patterns are new and the goods are the best specimens of the silversmith's art, and whether you wish SOLID or PLATED silver you cannot go amiss as the makers names are a guarantee of quality

THE BEAVER

Phone 576-A 15 So. Tejon St

Big Bloom at $2.00 a Dozen

PHONE 599.

Is no more essential to the happiness of a home than are CUT FLOWERS and PLANTS

At our STORE, 10½ Pike's Peak ave we have the choicest of cut flowers at reasonable prices

You do not have to go far out to the greenhouses any more.

The C. S. FLORAL CO.

CARNEGIE LIBRARIES.

Carnegie libraries cost something Mr Carnegie recently said "I have helped found 760 librares and have 800 more under advisement This will make, say, 1,500 in all. During last year he gave 158 library buildings at a cost to him of $6,679,000, so the average cost of the buildings is $42,270, and 1,500 of them will aggregate $63,405,000. Now under the contract with Mr. Carnegie, the cities blessed must tax themselves annually 10 per cent of the cost of the buildings to provide funds for their maintenance. This would be $6,306,500 every year in addition to the interest on more than $30,000,000 paid by the cities for library sites. By these transactions the libraries will cost Mr Carnegie each year, at 5 per cent interest on his investment, $3,170,250, while the cost to the cities at the same rate will be $7,840,500, or two and a half times as much.

How weak and cowardly men are when they love!

FOR A BETTER DOMESTIC SERVICE.

The trouble with domestic service is that it is regarded as "menial," though it is not necessarily so No self-respecting person is degraded by it provided the employer assumes no offensive airs of superiority. Yet, as an economist has said, "Domestic service has been as effectually boycotted by most intelligent women as if there had been a public proclamation to that effect" Improved conditions of domestic service—domestic service in which the employe's self-respect is scrupulously considered—are not, however, it is believed, without attractions for sensible women, and the Household Aid company of New York proposes to solve the servant problem along new lines All forms of household service will be provided under conditions likely to meet approval A house will be maintained after the plan of a trained nurses' home There will be classes for those who desire to become skilled in some special branch and all residents will be encouraged to become expert workers. There will be a business manager, to whom applications for workers will be made, and as there will be a settled schedule of prices for each kind of service offered, there will be no haggling over wages In fact, the prospective employer need not interview the girl at all She will merely go or send or telephone to the manager requesting the services of a cook Does she want a plain cook, an experienced cook or a cordon bleu? The employer having made her choice the cook is sent She goes to the house for as many hours in the day as her services are required.—(New York Evening Post

ARCHBISHOP RYAN'S MOTHER.

Archbishop Ryan of Philadelphia was a poor boy But he was rich in the possession of a mother who when her son was yet small, fondly saw in him much promise of future greatness. His red hair covered a great head, she felt certain

At the ceremony by which Father Ryan was elevated to the archiepiscopacy, several years ago, an incident occurred which is often related by Joseph D Murphy, now cashier of the United States mint in Philadelphia

It was during the benediction, when everyone was supposed to remain with bowed head. Mr. Murphy raised his eyes to the new archbishop. Just as he did so the latter bent down over a little old woman who sat near where he was standing and fondly kissed her cheek. She raised both hands and softly stroked his red hair It was his mother.

GRACEFUL POSING

beautiful tone, fidelity to nature and general artistic effect are some of the attractive features of our

PHOTO-GRAPHS

We study our subjects and reach highly satisfactory results by bringing out the best points in each.

Experience and the individual guides us in deciding whether the picture shall be profile or full face.

Kodaks and Supplies

The Parch Studio

Phone 741-A. 26 E. Bijou.

Women's Club News

THE general meeting of the Woman's club yesterday afternoon was held in All Souls church. It was in charge of the social science department, and Mrs. Alva Roy Scott, the chairman, read Richard T. Ely's lecture, "The Coming City," and the audience felt it was pretty nearly as satisfactory as if the writer himself had been able to deliver it.

Notice was given of a change of the by-laws, Article V, section 2 Strike out "from the floor" and insert "by informal ballot The three names receiving the highest number of votes shall be declared the nominees. Should one name receive a majority of all votes cast the informal ballot may be declared the formal ballot and the election announced"

The next general club meeting will be November 21, and in charge of the home and education department. Mrs. Mary C. C. Bradford, state president, will speak on "The New Education."

-o-

The Woman's Literary club met yesterday with Mrs Albert May

The sentiment for the day was "Who her in chains or in laurels, liberty knows nothing but victories"

Mrs Balcomb gave the paper on "Revolutionary Authors," and Mrs. Slaughter the one on "Revolutionary Statesmen" Both writers handled the subject in a very scholarly and entertaining fashion The topic "Immigration" was finely presented by Mrs. Nason and the discussion instructive Mrs May served dainty refreshments in the social hour preceding adjournment

-o-

The executive board of the Woman's club met in regular monthly session Thursday morning at the home of Mrs F W Goddard on North Cascade avenue In the absence of the chairman Mrs J B Gregg, Mrs. Kerr occupied the chair

Mrs E L Preston treasurer, reported that there was $402 80 in the treasury Motion prevailed that the action of the president in pledging $10 to the state traveling library be ratified

Having learned that Miss Lillian Whiting of Boston is about to visit Colorado, a committee was appointed to write and invite her to address the members of the Woman's club and their friends

After some discussion the recording secretary Mrs J W Scott was instructed to prepare a notice of a change in Article V section 2 of the by-laws

-o-

At the meeting of the Young Ladies Auxiliary of the Y M C A Monday evening the following officers were elected for the ensuing year Miss Helen Wise president, Miss Crooks vice president Miss Nettie Wise, secretary and Miss Hattie Waltman treasurer

All friends of the auxiliary are requested to save their old articles of use or wearing apparel which are made of rubber Those will be collected November 20 and sold, the proceeds to go to the fund of the auxiliary.

-o-

The called annual meeting of the Colorado Springs Free Kindergarten association will be held in Miss Henry's school building on East Cache la Poudre street, Saturday October 31 at 4 30 p m

-o-

Every member of the Woman's Auxiliary of the Y M C A is requested to attend the meeting to be held tomorrow afternoon at 3 o'clock in the association to complete arrangements for the luncheon that is to be given in the association building from 12 until 2 p m next Thursday

-o-

The College Women's club held the annual meeting on Monday October 12 at the residence of Miss McAllister The following officers were elected President, Miss Matilda McAllister; vice president Miss Beauchamp secretary Miss Wise, treasurer Miss Ely; chairman of the executive committee, Mrs W I Truesdale The work of the club for the ensuing year was discussed and then left in the hands of the executive committee

-o-

The next meeting of the art and literature department of the Woman's club will be held on next Wednesday afternoon at 3 o'clock in All Souls church The historical paper will be given by Miss Rebecca Groves Mrs Nellie E. Pyles gives the paper on "Modern Architecture—Private Buildings."

The first meeting of the study class of the art and literature department was held last Thursday with Mrs. C. B. Ferrin. The study classes are always held on the Thursday afternoon preceding the department meetings.

-o-

The Anne Hathaway Shakespeare club met last Thursday afternoon with Mrs Henry McAllister, in her North Nevada avenue home. The second act of "Hamlet" was read, and Mrs. Hayden took a group photograph of the members. Mrs McAllister served ices and cakes.

-o-

Mrs Louis A. Giddings was the hostess of last week's meeting of the Four O'Clock Progress club that was held last Monday afternoon.

-o-

The "Wise Y's" met at the home of Miss Helen Young, Friday evening, to hear the report of the state W. C. T. U convention, from their delegates, Misses Newsome, Purdy and DeGraff. The delegates brought back the help and inspiration a convention always gives As the "Y's" of the state will make a united effort to send Miss Rose Davison to the national convention as their representative, the "Wise Y's" began planning at once to do their part. A business meeting was called for next Thursday evening, to meet again with Miss Young

-o-

The state conference of the Daughters of the American Revolution will be held in this city next Wednesday and Thursday. The president-general, Mrs Charles Warren Fairbanks, wife of the senior senator of Indiana, is to be present and will have considerable social attentions shown her. Mrs Fairbanks is the chief officer of an organization which includes a membership of 40,000 women and a very prominent and influential body.

-o-

A list of the members of the Woman's Auxiliary of the Y M C A has been printed for the convenience of the members and any desiring to have it it can be had free by applying to the secretaries at the building

-o-

The Monday Progress club will meet with Mrs Frank Cotten, 1006 Cheyenne Road, tomorrow at 3 45 p m The board of directors will meet at 3 15 for the transaction of very important business A full attendance is earnestly requested

-o-

The Woman's Auxiliary of the Y M C A will have charge of a chicken pie supper to be served for the members on Tuesday, October 27 To defray expenses, 25 cents a plate will be asked

The auxiliary will also have charge of a complimentary dinner to be tendered to the charter members and past presidents of the Y M C A at 6 o clock on the evening of November 12

-o-

Municipal Government" was the subject under discussion at the meeting of the Social Science department of the Woman's club held Wednesday afternoon in All Souls' church.

The sub-topics and those presenting them were as follows: "Suffrage in European and American Cities," Mrs E L Preston "City Conventions in New York," Mrs. I Schlesinger "The Minnesota Plan," Mrs Richard Aitken "Civil Divisions of Cities in New York, Paris London" Mrs Alva Roy Scott Methods of Nomination—by Convention, by Petition—in England, Australia and Canada Mrs Robert Kerr

A motion that was introduced, carried unanimously after some discussion—that the chair appoint a committee to draw up resolutions placing the Social Science department of the Woman's club on record as favoring primary election laws modeled after the Minnesota laws on that subject

Adjourned until October 28 when the subject will be "Police" and Mrs Nellie H Kinney will lead

-o-

A meeting of the Glockner Relief association was held last Wednesday morning at the home Mrs F W Goddard the president presided and the most important item of business was the decision not to give a benefit entertainment until the New Year

-o-

The Tuesday Reading club held its annual meeting on Tuesday of this week The following officers were elected President Mrs Safford vice president, Mrs Chase treasurer Mrs Smith and for secretary Miss Tiffany The club will take up the Bay View course of study on Germany and a very pleasant year is anticipated by all

SUPPLIES FOR CLUBS

The local committee having charge of the arrangements for the late annual meeting of the Colorado Federation of Women's clubs were able, yesterday, to make a final accounting of all moneys used in the entertainment of the visiting club women. The result is most gratifying as it is an eloquent object lesson in what can be done by good management.

The total outlay was $232 50 Of this amount the city federation raised $204 50 by conducting two courses of lectures, those by Professor Goldmark and Professor Seymour, plus $10 subscribed by the Woman's Literary club. The city council voted $100 toward the entertainment of the federation, but of that sum the committee only used $28, and they are therefore enabled to return the balance to the city fathers.

With a little less than $100 of the sum expended, 300 club women were entertained at a really sumptuous luncheon. This was only possible because of the excellent financiering of Mrs W. W. Williamson, the chairman.

Some of the other expenses were: cab and carriage hire for visiting women, decorations, badges, printing, janitor's fees, etc. The chairman of each committee prides herself upon having been even more economical than as though the money used had been her own, and well she may.

Information Report.

One of the interesting reports is that of Mrs McClurg, chairman of the information bureau The registry shows the number of delegates present was 150 Among the important publications distributed were the following

Year book, Woman's club of Denver, 60 copies; official proceedings Tenth National Irrigation congress, 54 copies; Year book, Woman's club, Colorado Springs, 12 copies; chamber of commerce leaflet, 95 copies; "Where to Go and What to See," 92 copies The latter was written by Mrs. McClurg, and a portion of the 200 copies that she donated to the convention

Mrs McClurg closes her report by paying tribute to the efficiency of her committee, Mesdames Hawks, McKeehan, Van E. Rouse, C. N. Green and Nason.

WOMAN WHO ADOPTED A FAMILY OF TWENTY-FIVE

Holding the world's record for adopting and rearing the largest family of other people's children, Mrs. Mary Shuey, of Chicago, almost wept recently when she saw motherless children playing about a South Side orphanage and realized that her old age she is 87—would not permit her to adopt and rear another large family.

At 47 Mrs. Shuey, who had been married for a score of years, was childless. Her heart yearned for the company of a child.

"I jest wanted company, and I told my husband that I had to have a child about the house," she said in speaking of the first adoption, which occurred just 40 years ago

Joe Richey was her first boy. Then one day in Kansas Mrs. Shuey's attention was attracted to a boy who was about to be sold or bound out to the highest bidder. She entered the bidding contest and soon had another homeless lad under her protection. This boy, Benjamin S. Bain, is now a prosperous Oklahoma farmer. Only one of her family of 25 children died while in her care.

"I am proud of my family," said the old woman. "Not one of my children ever disappointed me. None of them ever went wrong."—(New York Tribune.

THE DOCTOR IN MAGAZINE LAND

GRAVE DANGERS THAT, ONE AFTER ANOTHER, CONFRONT YOUNG CHILDREN.

No sooner do very young children escape from one grave danger than they fall into another. It must not be inferred that babies, having successfully passed through the ordeal of scientific mothering and biological observation, are safe from magazine writers. As contraire, as the most commonplace of the infants of the periodical might say without creating astonishment, all of this objective literature only indicated symptoms, and now the disease has struck in The biological has given way to the psychological, and it is no fault of our capable fiction writers if we do not know the inner longings of the 4-year-old soul, the wonder and surprise and delight of the tender shoot transplanted for the first time to the park (in a perambulator), and the despair of Dicky suddenly confronted by the problems of a cruel world (on his matriculation day at kindergarten)

One type we find is the hardened criminal of 6 or 7—a very devil in kilts, hiding the bread knife from his hard working mother, and actually daring to turn his little chair upside down as he sings a childish ditty Is it a simple insignificant action, due to animal restlessness? Not at all! Dicky has felt, deep within him seethes a surging protest against the system that makes him recite such absurd rhymes as,

"If we count ten before we speak,
'Twill make our answers gentle be and meek!"

A particularly sensitive and knowledgeable infant is the little girl that stares out from the magazine page with great, round, dreamy eyes, and quotes Keats She knows about the Lady of Shalott and pines for far Cathay As she wanders through the enchanted valleys—she calls one of them Vallombrosa—the familiar lines come to her,

"Of candied apple, quince, and plum and gourd,
With jellies soother than the creamy curd"

Of course, she is hungry and, of course, she thinks of Keats' enthling verses at once! It is this same 10-year-old who, at the end of the day of wandering in Vallombrosa, is "thinking of the retributive red glow of sunset

As a foil to the philosophical child, the same author gives us a freckle-faced, snub-nosed, practical boy, carrying Winchester cartridges in his trousers pocket

'They'll kill at a hundred rods,' he declares

"Oh mercy!' exclaims the girl, 'are they killing anything now!'

'Of course not, when I left my shotgun at home," he replies

And what of the dreamy-eyed little girl fashioning strange shapes out of mud under the guidance of a marvelous inspiration? Suppose she fails to turn out a Carmen Sylva or a Vinnie Ream, and persists in taking prizes in household management, what will anxious mothers think of the author? Mr Kenneth Grahame, who seems to have set a numerous pack of observers on the trail of unconscious children will have a heavy score to settle if a day of reckoning for magazine writers ever comes round Is it not time for some grown-up baby to protest against the tribe being endowed with all this extraordinary knowledge and acute perception? Is it not unfair to the few genuine prodigies to credit the ordinary kindergarten youngster with a soul sense? There can be little question of the disappointment of mothers who fail to observe fondness for Milton and Tennyson in their baby girls, and whose boys refuse to lead strikes, or at least to bring a pair of lovers together

In the presence of the magazine type of child, we are inclined to sympathize with the young Philistine at the lecture on 'Child Study,' who remarks: "Gimme me hat and lemme git a smell of air, I'll git bats in me belfry stayin' here."

DOG MADE TROUBLE FOR A BRUTAL MASTER

Topsy, a valuable Maltese cat, whose home was in a New York candy store fell a victim to a vicious bull dog on a recent morning in front of his home

Hundreds of men and women who witnessed the incident became so enraged at the apparent indifference of Charles Lovejoy of Brooklyn, the owner of the dog to the fate of the cat that they threatened to thrash him. They compromised by having a policeman take Lovejoy and the dog to the West Thirtieth street station, where both were locked up

Lovejoy was on his way west on Twenty-Third street at noon and was leading his dog by a rope when the dog spied Topsy sitting in front of the candy store sunning itself. With an angry growl the dog made a dash at the cat Lovejoy attempted to drag it back, but the rope broke and the dog caught the cat by the neck. A crowd gathered and, although expressions of sympathy were heard on all sides for the cat, no one had the courage to interfere with the dog.

Lovejoy was called upon by several women to stop the fight, but they say he professed to be powerless. The cat was so badly injured that it had to be killed.—(New York Herald

Perfect Photographs

We make them in all Styles and finest finish. Old Photographs copied and enlarged.

Portraits in Sepia, Water Color and Crayon.

Your inspection invited.

Studio of

Chas. E. Berry

Corner Cascade and Kiowa....

The Peckham School OF EXPRESSION AND PHYSICAL CULTURE

will open this week. Classes will meet for organization at 720 North Nevada avenue, and as soon as it is known how much room is required, a suitable building will be secured. The object of the school is to provide a thorough and finished education in Elocution, Oratory and Personal Culture Pupils may enter at any time for graduation. Those not intending to graduate may enroll for whatever time they choose. It is expected that a class will graduate in June, composed of pupils who took a certain amount of work with Mrs. Peckham last year.

The Principal, Mrs. Peckham, has had, besides a thorough education in her special lines, a wide experience as a teacher in High school, academy and university. Dean Southwick says that she is one of the graduates of the Emerson college of whom her Alma Mater is proud—"a remarkable woman who has roused great enthusiasm among educators."

Mrs. McClurg whose intellectual ability and scholarly acquirements are well known here, will lecture on Shakespeare and literary topics. It may be said of her as of Edward Everett, that she can make any subject vitally interesting and entertaining.

Mrs. Margaret C. Norton, graduate of Emerson College, Boston, and one of the most cultured of elocutionists, will teach the Evolution of Expression and the Perfective Laws of Art. Mrs. Norton brings to her work not only special technical training in the best schools, but a broad and deep study of literature as well.

Dr. Peckham who will have charge of the scientific branches, besides being a university graduate and skilled in his profession, has made special studies in psychology, physiology, anatomy and kindred subjects and their practical application to health.

Dean Southwick of Emerson college, a scholarly and eloquent lecturer, will give a course of lectures on Orators and Oratory.

It is expected that Miss Chamberlain, the noted dramatic reader, of Boston, will give a course of interpretative recitals. Other teachers and lecturers will be added to the faculty as the needs demand.

Classes will be organized at 720 North Nevada avenue, during the week beginning October 19.

Childrens' class, Monday, at 4.30 p. m.
Ladies' class, Tuesday, at 5 p. m.
Men's class, business men, lawyers, etc., Wednesday, at 5 p m
Class for clergymen and other religious workers, Thursday, at 5 p. m
Special class for teachers, Saturday, at 5 p. m

The subjects to be taken up will be physical and voice culture, and expression.

Classes of last year will meet on Thursday, October 22, at 4 p. m.
Classes in literature will be organized on Friday at 5 p m

The hours and days for all the classes will be arranged to suit the members

Announcements for lectures and other special classes will follow.

ROSES
Colors most perfect
VIOLETS
Fragrance most delicious
CHRYSANTHEMUMS
In size the largest
CARNATIONS
Varieties the greatest

We have the most beautiful and extensive collection of Plants and Flowers for HOUSE, Ball Room, and Dinner decorations of any greenhouse in the state.

Cut Flowers

For Hand and Corsage Bouquets a special feature.

TELEPHONE ORDERS PROMPTLY FILLED.

Broadmoor Floral Co.

Greenhouses, Broadmoor Phone 649-A — City Office, 21 E. Bijou Phone 717-A.

SATISFIED

Ladies' Tailor and Dressmaker

Late of B. Altman & Co.
NEW YORK

Call up and compare prices that I charge for dressmaking I am as reasonable as any dressmaker in the city, and do nothing but first-class work.

SATISFIED

No. 312 North Tejon Street

Established 1890

FURS

My stock of Fall and Winter

FURS AND FUR GARMENTS

is complete and ready for inspection. STYLE and QUALITY cannot be excelled in the United States. PRICES are as low as made by any store in the country for the same goods. ALL ARE INVITED to see our FURS and PRICES.

E. M. KIRSCHNER, The Furrier. — Cheyenne Building, S Pike's Peak.

Read the Wants

NEWSPAPER ARCHIVE®